NYPL RESEARCH LIBRARIES
3 3433 07897381 9

APV
(Huxley)
H uxley

Digitized by the Internet Archive
in 2008 with funding from
Microsoft Corporation

http://www.archive.org/details/genealogicaldesc00huxl

GENEALOGICAL DESCENT

OF THE

HUXLEY FAMILY

IN THE

UNITED STATES.

COMPILED FROM

GENERAL AND SPECIAL HISTORIES, PUBLIC RECORDS, PRIVATE WRITINGS AND DOCUMEMTS, MONUMENTAL INSCRIPTIONS, CHURCH REGISTERS, AND LASTLY, WHEN ALL OTHER SOURCES FAILED, FROM FAMILY TRADITION.

SECOND EDITION

REVISED AND ENLARGED

—BY—

JARED HUXLEY,

YOUNGSTOWN, OHIO,

AHRIL 18TH, 1901.

YOUNGSTOWN, O.:
THE VINDICATOR PRESS.
1901.

APV

THE NEW YORK
PUBLIC LIBRARY
456244
ASTOR, LENOX AND
TILDEN FOUNDATIONS.
R 1909 L

Entered according to Act of Congress, in the year 1901,
—BY—
JARED HUXLEY,
in the office of the Librarian of Congress,
at Washington.

HUXLEY FAMILY.

INTRODUCTION.

MOST families in the United States who trace their ancestry to New England, look back still further through New England to Old England for their origin. This is the case with the Huxley family. With these families, if the immigrant ancestor can be found at all, he is found to have come from England, when the colonies were being settled, and so his descendants are of early English ancestry. No known public records, and no private records in the Huxley family in the United States exist to show absolutely by an unbroken line, its origin or nativity, but the tradition in the family has been that the ancestor came from England. This tradition did not, however, or at least does not now furnish the answers to the more particular queries which press urgently for answers, such as: Who was he who came? When did he come? Where did he come from out of the broad expanse of all England, and where was the place of his activities there? Was he of London or Liverpool, or of what place was he? At what place did he land and where did he locate? What was his calling, business or status there, and what did he become here? and a hundred other cognate questions seek answers about each person whose name may be suggested as an immigrant ancestor of any family whatever. Only here and there can persons be found about whom these questions can be answered two hundred or three hundred years after death. With the vast majority no more extended history of them exists than that they were born and died and with a goodly per cent. not even this can be found. What they did to make up the sum of life no person has cared to preserve by monument or record against the ever destroying tooth of time and final oblivion.

The traditional English ancestor of the Huxleys in the

United States is one of those in default of any known records accessible to the compiler to save his memory from the fate of having been lost, and so his existence totally forgotten and unknown by all living human beings. One or two slight "cues" exist, but they are too vague and uncertain to be relied on

The Huxley family, so far as known, has always been few in numbers, both in England and the United States. Quite a large per cent. of its members in the United States have attained to 80 or 90 years, but fecundity did not seem to inhere in the family, and so perhaps the number of persons in the family is not greater now than two hundred years ago. It began at Hartford, Connecticut, in 1667, or perhaps more strictly in 1660 at New Haven, Connecticut, and the stream of its life flowed northward into Massachusetts at Hampshire county, and thence to the westward along the northern part of the state of Connecticut to its west boundary and again turned northward into Massachusetts, at Berkshire county, and most likely also into New York state, since some of them are known to be there; a part turned back to the eastward in Massachusetts, and a part went on westward into Ohio, and thence to Michigan, Indiana, Kansas, Iowa, Wisconsin and perhaps other states.

None remain in Connecticut; none in western Massachusetts; but few in New York and Ohio and eastern Massachusetts. They generally owned land and were farmers or engaged in occupations connected with the land. A few became lawyers, doctors, school professors, or engaged in some mercantile or mechanical business, but as far as known only one became a clergyman. However, some did in England. Nearly all of proper age at the time were in revolutionary war service, which, from our point of view as United States citizens, was highly commendable. Some also were in military service during the civil war as will hereafter appear.

The family in England was sufficiently ancient in point of time, but the slender accounts to be obtained from correspondence lack that definiteness and coherence which are necessary to a proper knowledge of the family.

The "Manor of Huxley" hereafter mentioned, with the residence thereon called "Huxley Hall" was, and still is, situ-

ated in Broxton Hundred in the county of Cheshire, in the northwest of England, and is in the parish of Hargrave, about 8 miles southeast of Chester, the principal city of Cheshire, and so would be about 24 miles southeast of Liverpool, and is further located as being about 1½ miles from Tattenhall station on the London & Northwestern Railway. An ordnance map shows a road called Huxley leading eastward toward Tilston (5 miles) which road passes a place called Huxley Gorse, 2 miles from Huxley. A part of the solid stone walls of the old Manor-House still stand and are incorporated into the structure of a modern farm house, but no Huxley now lives there.

The original boundaries of the manor were straggling and the description vague and uncertain, giving but little idea of its real extent and contents, but at present the area is said to be about 1,500 acres and contains a population of 260. The Benedictine Abbey or Monastery of St. Werburgh founded by Hugh Lupus, Earl of Chester, in 1070, was at Chester, and it received title to these lands with much other lands in the vicinity of Chester, from William the Conqueror between 1066 and 1093. The king's ability to make this bestowal was by the seizure of lands from former owners who were considered to be his enemies or who would not attorn to him, but whether these lands before that time were called the "Manor of Huxley" and owned by such a family is not known. Huxley is not named in Domesday Book, but is said to be comprised under the name of "Hodesleia" (whatever that may be) contained in the foundation charter of the Benedictine Abbey of St. Werburgh, but omitted in the enumeration of those estates in Domesday Book.

All present titles to land in England start from Domesday Book of William the Conqueror, in 1066, and the new family and owner soon came to bear the name of his land. Thus "Richard de Huxley" simply meant Richard of Huxley (land). In the 31st year of Edward III, 1333, a writ in quo warranto was issued under authority of the crown against the Abbot of St. Werburgh to show by what authority he exercised franchises within various manors of which "Huxlegh" was one, showing the approach toward the present spelling of the name.

The growth in spelling the name has been from the Latin Hodesleia to the English Hodeslegh—Huxlegh—Huxley.

Most all of the small towns or villages mentioned in the descent of title to the Manor of Huxley given in the succeeding pages, such as Aldersey, Brindley, Clotton, Duddon, Darnhall, Ecclesfield, Macclesfield, Tattenhall, Wettenhall, Waverton, Upton, etc., are in Cheshire and from 5 to 15 miles southeast of Chester. These places and the Huxley family are described by Ormerod in his history of Chester and Cheshire, published about 1820, as also in a more recent edition of the same work by Thomas Helsby in 1882, both out of print and difficult to obtain. However, the compiler has been able recently to obtain a copy of the Helsby edition of this work, consisting of three ponderous tomes of about 1,000 pages each, and it clearly shows historically that the family had a location there for the past eight hundred years or more, and this is something not known outside of England and the United States. In Helsby's History of Cheshire in volume 2, at page 797, et seq., the Huxley family and their land holdings in the county are described, and the genealogical descent of title to the land given in some of the succeeding pages herein was mainly taken from that work. A full copy of the Charter of St. Werburgh Abbey above referred to in the original Latin and bearing date of 1093, is also contained in this History.

It will be remembered that by the laws of primogeniture in England the title to land was cast upon the eldest son, so that at each descent the younger sons were dropped out, unless in some way they received title from the elder son, or from some other source, and so far as the land title was concerned they were not again heard of. They went into the professions or army or other business not relating to the land, so that their relationship to the family would not be found with the land titles, but must be sought elsewhere. From this source parts of the family drifted southward to Lichfield and New Castle-on-Tyne in Staffordshire, and Coventry in Warwickshire, Essex, Devonshire, and perhaps other places, and thence to London. A few years ago a Charles Huxley and a John Huxley were at the Potteries, near New Castle in Staffordshire; the well known Thomas H. Huxley, born at Ealing,

near London, in 1825, lived and died at London, and no person's writings are better known than his on both sides of the Atlantic; his son, Prof. Leonard Huxley, is now connected with the endowed school at Godalming, in the county of Surrey, 32 miles southwest of London. Within the past year he had published a life of his father consisting of two large volumes which is meeting with a liberal sale in the United States. It gives an excellent insight into the inner life, labors and successes of a man who was, in the best sense of the term, one of nature's real noblemen.

In a catalogue of the Judges of Chester, collected out of the old deeds and charters, and out of the recognizances in the Exchequer is found the following:

"Idem Reginaldus, 55 and 56 Hen. 3. Robertus de Huxley, ejus locum tenens, anno. 1271."

Among the Sheriffs of Chester the following appears:

"SUB HENRICO TERTIO

1266 Robert de Huxley, 50 Hen. 3." 1279.

SUB EDWARDO PRIMO

1272. Robert de Huxley, tempore Gozelini de Baldesmere lib B p. 31 m., about 4 Edward."

In a different list of Sheriffs the following may be found:

1350 and 1351. William de Huxley.

1842. Thomas Huxley.

In a list of Gentry in the County Palatine of Chester appears:

Ralph Huxley of Sidnall in Broxton Hundred.

George Huxley, Nantwick Hundred.

BAILIFFS AND CLERKS OF THE MILLS, ETC., OF THE DEE.

1428 Johi. de Huxley, contrarotulatori Molendnor de Dee de ordinacoe, etc., p. annu. xl s.

However, these are fragmentary items, and with the Genealogical Descent given in the succeeding pages, which was taken in large degree from the History of Cheshire, are only given to show the strong probability that the Huxley family in the United States, had its origin in England—no other source being known.

But how this occurred, with the when and the where, the compiler has not been able, with the time and facilities at his

disposal to show. Other members of the family, having a taste for such research, or otherwise so disposed, may from this foundation of disconnected material work out the relationship and so be able to state in logical and historical sequence just how it all occurred.

GENEALOGICAL TABLE OF DESCENT OF THE HUXLEYS OF HUXLEY.

From original evidences, the Cheshire Pedigrees [Plea and Recognizance Rolls] and the Inquisitions per manuscript.

ARMS. Huxley of Huxley, Ermine on a bend coticed Gules, three Crescents Or.

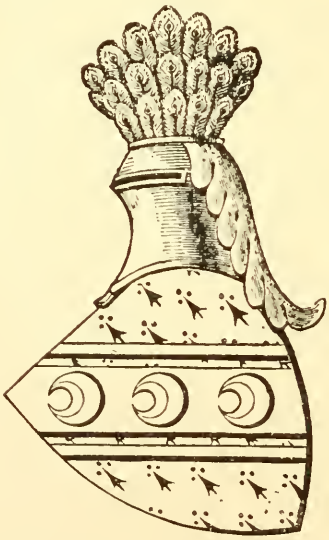

1. Swane, Lord of Hockenhull and Huxlegh was enfoeffed of the "Manor of Hockenhull and Huxlegh" by the Abbot and Convent of St. Werburgh temp. Richard I (1190.)
2. Dunniger de Hockenhull, Lord of Hockenhull and Huxlegh in the time of King John (had 3 sons.)
3. William de Hockenhull [6] Eldest son and heir, Lord (alias Huxlegh) of Hockenhull and Huxley in

1232: gave one-half of the latter to his brother Richard.

4. Richard de Hockenhull (alias de Huxlegh) [18] Lord of a moiety of Huxlegh by gift, 1229, and ancestor of the Huxleys of Huxley.

5. Nicholas.

6. William de Hockenhull [3] had 4 sons.

7. Robert de Hockenhull, (alias de Huxley) ancestor of a family of that name. Sheriff of Cheshire, 50 Hen. 3, living in 1279.

8. Simon de Huxlegh, Lord of a moiety of Huxley by gift of his father; died sans posterity.

9. Hugh de Huxlegh, Lord of that moiety of Huxley by gift from Robert, which had descended to him from Simon. Ancestor of the Clives of Styche de Huxley through whom this moiety descended to the Wilbrahams of Rode.

10. Richard de Huxlegh. Held lands by right of dower of his wife Agnes. He had 2 sons.

11. Richard de Huxlegh (second son) died about 3 Edw. 2, 1310. His wife Margaret sued William de Mulneton for dower in Huxley.

12. John de Huxlegh, Eldest son held lands in Huxley and Barton, 30 Edw. 1 1304; had 3 sons.

13. Robert de Huxlegh, second son, died about 1310; left a daughter Emma.

14. Richard de Huxlegh (third son) obtained 8 Bovates (120 acres) of land and one-third of a mill in Barton by gift of John and Mabel his father and mother. This descent is not traced further.

15. William de Huxlegh, Eldest son and heir of John, levied a fine of lands in Huxley to William de Mulneton, 3 Edw. 2; had 2 children.

16. David de Huxlegh, of Clotton Hulfeld, left one daughter Ellen, wife of Roger de Praers, of Stoke and Duddon, 3 Rich. 2; dropped.
17. Ughtred de Huxlegh.
18. Richard de Hockenhull [4] Lord of a moiety of Huxley; (alias Richard de Huxley) had 3 sons. He confirmed lands to Pulton Abbey about 1229.
19. Hugh de Huxley (second son.)
20. Richard de Huxley (third son). He left a son Simon de Huxley who granted his lands in Hargrave to the Pulfords, 1270. His wife Margery then living.
21. Adam de Huxley, Eldest son; had 4 sons and 1 daughter.
22. Richard de Huxley.
23. William de Huxley, Granted land in Huxley to Robert, son of William, 1315. (qy His son).
24. Adam de Huxley, Obtained land by fine of John, his eldest brother, 7 Edw. 2, 1314, and was the father of Thomas de Huxley and Robert de Huxley, rector of Tattenhall, 1351.
25. Marryot de Huxley, Wife of William, son of Richard del Hethe.
26. John de Huxley, Eldest son and heir of Adam, 7, 8 and 9 Edw. 2, 1312-3-4. Lord of a moiety of Huxley; had 3 sons and 1 daughter.
27. William de Huxley (second son).
28. Robert de Huxley (third son).
29. Dionysia de Huxley, Married William de Mulneton; had one daughter Ellen who married John de Tilston and they had one son, Robert Tilston, whose descendants became possessed of the moiety of Huxley belonging to this branch, which, by a sale in Chancery, passed to

the Wilbrahams of Rode, who already possessed the other moiety by descent from Clives. (See No. 9).

30. Richard de Huxley, Eldest son and heir of John, Lord of a moiety of Huxley; wife qy. Mabel; had 1 son.

31. Robert de Huxley, Lord of a moiety of Huxley, Wife Cicely, daughter of Ranulf de Praers of Stoke and grand niece of John, Lord Viscount of Stoke. They had one son. After the death of Robert she married Wm. de Boidell, and died 1425.

32. William de Huxley. He had one son.

33. Thomas de Huxley, Lord of a moiety of Huxley. He had 1 son.

34. Robert de Huxley, Lord of a moiety of Huxley. Outlawed 21, Edw. 4; attained 1 Rich. 3, 1483, as a follower of the house of Lancaster, but the family, with the estate, was restored in his son by Hen. VII, 1510. He had 2 sons.

35. Richard de Huxley, [46] Eldest son restored in blood and heir. Lord of a moiety of Huxley.

36. Thomas Huxley, Married Eva, daughter of — Spurstowe. They had 1 son.

37. James Huxley of Brindley, Married Maud, daughter of Bold of Upton (a branch of Bold of Bold.) They had 1 son.

38. George Huxley, of Brindley (will proved 1599 at Chester) Married Emma, daughter of Winnington of Barches, a branch of W. of W. They had 2 sons.

39. George Huxley, Eldest son and heir, but disinherited, became a merchant in London, and purchased the estate of Wyre

40. Ralph Huxley [61] of Brindley. Hall, Edmonton, Middlesex, 1609-1627. Married Catherine, daughter of John Robinson. After Ptr. Huxley's death she married Robt. Lord Viscount Kilmorey. They had 1 son.

41. John Huxley, Esq., of Wyre Hall, died 29 Sept., 1661, aged 64 years, buried at Edmonton, married Elizabeth, daughter of Moses Tryon. Her will proved 16 February, 1684, as of Wyre Hall. They had 1 son.

42. Sir John Huxley, Knt. (1663) of Eaton Bray, Bedford. Will proved 16 January, 1677. Arms: Erm. on a bend Coticed gu: 3 crescent or.); married 1st Sarah. She was a daughter of a lace merchant of London. I fancy one of her sons must have kept the hat shop by Temple Bar, called the Flower de Luce. Business continued by his widow, 1721. They had 3 children.

43. John Huxley
44. James Huxley
45. Elizabeth Huxley

Married 2nd Honor. Her will proved 1721. They had 3 children: 1 George, 2 Honor married —— Cullen. Had daughter Sarah and daughter Mary; married R. Markin. 3 Thomas married ——— and had one daughter, only child: heiress of Dame Honor Huxley, 1767; married G. Griffiths. Not traced further.

46. Richard de Huxley [35] Eldest son and heir of a moiety of Huxley; married Isabella, daughter of Prestland of Prestland. They had 3 sons.

47. Robert de Huxley, Eldest son and heir, Lord of a moiety of Huxley. He had 1 son, Randle

de Huxley, died in father's lifetime without issue.

48. Richard de Huxley died without issue.

49. James de Huxley; married Catharine ——. Had 3 sons and 3 daughters.

50. Ralph de Huxley; married Catharine, daughter of John Bostock of Barton. He was Lord of a moiety of Huxley and of the manor of Sydnall. Sold to his distant kinsman, Ralph Tilston, temp. Elizabeth, 1590. They had 4 sons and 1 daughter.
51. Richard
52. John
53. Catharine
54. Elinora
55. Dorthea

56. Ralph Huxley, of Sydnall; born 1570, died without issue.

57. Henry Huxley, of Sydnall, which he sold to Mr. Tilston.

58. Thomas, born about 1575.

59. James, born about 1577.

60. Elizabeth.

61. Ralph Huxley [40] of Brindley; married Elizabeth, daughter of Richard Wickstead, of Nantwick. They had 1 son.

62. George Huxley; married (1) Mary, daughter of John Aldersy of Aldersy & Spurtowe. They had 2 sons. (2) Alice, daughter of Dutton, no issue.

63. George Huxley [65]

64. Thomas Huxley [72]

65. George Huxley [63] married Mary, daughter of Thomas Lee of Darn Hall. They had 2 children.

66. Thomas Huxley, of Brindley; born 1655. He married Marie, daughter of —— Garret and they had children.
67. Marie

68. John, born 1682.

69. Thomas, born 1685.

70. Samuel, born 1686.

71. Several others.

72. Thomas Huxley [64] married ——— had 1 son.

73. Thomas Huxley (this connection is said to be uncertain.) He became a merchant of Macclesfield (a will 1734); married Sarah —— and had 4 sons.

74. Charles Huxley, M. A., 1699-1733. Fellow of B. N. C. lecturer of St. George in the E. London.

75. Thomas, born 1700, died unmarried.

76. John of B. N. C. Holy orders, died unmarried.

77. Samuel, born 1713. Mayor of Macclesfield 1746, died 1773; married Sarah, daughter of Urian Waggo. The children were,

78. Elizabeth E. Huxley; born 1740, died 1783; married W. Wright and had
Sarah Wright married Jasper Hulley.
Elizabeth married Joseph Holdworth, of Wakefield. Left issue.
Mary married T. Hully.
John Wright left issue.
Frances married Fallonsfield.
Anne died unmarried.
Lucy.

79. Sarah, born 1741, died unmarried, 1812.

80. Frances, born 1749, died 1777.

81. Samuel, born 1749, died unmarried 1813.

82. Urian, born 1751, died 1798.

83. Lucy, born 1754, died 1829.

84. Mary Huxley, born 1759, died 1793, married David Hall, Esq., at one time mayor of Macclesfield and captain in the Prince Regent's Regiment of Cheshire yoemanry. Their children were,

Sarah Hall, died unmarried.

Charles Hall, doctor in Colonial Indian army and Governor of Wynaad, died unmarried.

William, died unmarried.

Samuel Hall, B. D., rector of Middleton Cheney; married Anne Holdsworth and left issue. Was also vice principal of B. N. C. and chaplain to H. R. H. Duke of Clarence.

Thomas, died unmarried.

Edward, commander in R. N., formerly A. D. C. to H. R. H., duke of Clarence; married and left issue.

* * * * *

The following was furnished by Prof. Leonard Huxley of Godalming, England, and shows the immediate ancestry and kin of THOMAS HENRY HUXLEY, recently deceased near London, and whose writings and lectures in the last third of the last century have attracted world-wide attention.

Thomas Huxley, of Coventry, a vitualler, died 1796; married Margaret James 8 Sept. 1773. Children were,

1. Elizabeth, 1774.
2. William, 1776. Victualler of Divesport. Will proved 1806.
3. George [9] 1780.
4. Robert, 1782, died young.
5. John, 1784.
6. James, 1786.
7. Charles, 1789; died in infancy.
8. Thomas; had 1 son, John Holden Huxley.
9. George [3] born 1780; died 18—; married Rachel Withers in 1810. He was senior assistant master in a semi-public school at Ealing. The children were,
10. George, born 18—; married Mary ——; no issue.

11. Eliza, born 1814; married John Godwin Scott, M. D., in 1839, and before 1847 they removed to Nashville, Tenn., U. S. A. They had 2 sons, Thomas, an officer in the Confederate army, and since in the U. S. navy. Died before 1886, and another son. Also 2 daughters—Flory and Jessie, died 1850.
12. William, had issue.
13. Ellen, born —; married Dr. Cooke in 1839.
14. James Edmund, M. D.; had issue.
15. Charles, died young.
16. THOMAS HENRY, born at Ealing, May 4, 1825; died at Eastbourne near London, June 29, 1895. Married Henrietta Anne Heathorn, July 21, 1855. The children were,
17. Noel, born Dec. 31, 1856; died Sept. 20, 1860.
18. Jessie Oriana, born Feb. 25, 1858; married F. W. Waller.
19. Mariam, born — 1859; married John Collier in 1881; died Nov. 18, 1887.
20. Leonard, born Dec. 11, 1860.
21. (A daughter), born about 1862; married — Roller in 18—.
22. (A daughter), born 1864; married W. A. Eckersley.
22. Harry, born Jan. 15, 1865; married in 1890.
23. Ethel, born —; married Hon. John Collier in 1889.

* * * * *

The Huxleys in Wettenhall, Cheshire (from wills at Litchfield) with dates of Probate.

William Huxley, 1633.
George Huxley, 1693.
Thomas Huxley, 1730, had 1 daughter; married —— Green. They had
1 daughter; married Blythe; one daughter Frances Blythe.

2 daughter; married Thos. Garratt of Chester. Had Catharine and Mary.

3 Thomas Green of Liverpool; left issue.

4 Ann.

5 Mary.

Thomas Huxley, 1790; married Dorothy (Brown?) of Rushall Hall; had Dorothy Huxley, 1797, of Great Barr, pre-deceased her mother.

THE SPENCER FAMILY.

Since it will appear in the Descent proper hereafter given that the Spencer family furnished the earliest maternal ancestor, it is thought best to show, as far as may be done, who the Spencers were at the time of, and before the colonial settlement of Massachusetts and Connecticut. The first we know of FRANCIS SPENCER and his wife Elizabeth is, that, for many years prior to 1636, when he died, they were rich Ale Brewers in London—not in the most reputable part—and she continued the business a few years thereafter. By wills they left large properties to their four sons; Richard, John, Thomas and JARRARD. The ancestor was a citizen and ale brewer, and thereby made the money, and he was also a member of the Church of England at St. Giles Parish, outside Cripplegate, London, all of which appears by the record. These facts transferred the sons to the Gentlemen class. The grandsons, at least those who descended from JARRARD, had property, and they all received bequests from their uncle Richard who died in London in 1646 and after they came to the colonies. They too were members of the Church of England, which was at that time the touchstone, the be-all and end-all of what was good, right and just. The dissenters and non-conformists in England were hated and despised, vilified, ostracised, persecuted anathematized, convicted as guilty of crime and exiled or banished from England. The puritans with nearly the same ideas as the dissenters, but who *did not leave the church*, and who were the ruling power in Massachusetts did likewise with those who did not precisely conform with their views! So when the Spencers arrived at Boston in the years following 1630, Michael, Garrard, with its numerous spellings, THOMAS and William, all, *at once*, could and did become *freemen*, and took high and honorable rank among the colonists. They were thus qualified to hold office, and were at once called on to be officers and their standing and rank among the colonists were assured. They came certified by the church officials there, and

that settled all doubt and controversy here. They were the peers of any colonist whoever he might be. The ale brewer's descendant was "On the throne, his satraps in the hall." The blood of the wicked and much hated and despised non-conformist with the views of the puritans was relegated to the rear. Thus truly the whirligig of time has its revenges.

All of the wills of the Spencers mentioned below were published a few years ago in volume —— of the New England Historical and Genealogical Register, at Boston. Elizabeth Spencer, the widow of Francis, provided in her will for her burial by the side of her husband in the church yard of St. Giles Parish, Cripplegate, London, which was accordingly done prior to 1646. Below follows a tabulated sketch of the Spencers, which shows how the maternal ancestor of the Huxleys was descended, and was taken largely from a Genealogy of the Spencer family published by one of its members not many years ago.

Francis Spencer—wife, Elizabeth—of St. Giles Parish without Cripplegate, London, citizen and brewer, born about 1575, and whose will was proved October 24, 1636, had 4 sons and 1 daughter.

1. Richard, gentleman of London, whose will was dated May 29, 1646, and proved June 8, 1646, in which he makes bequests "to Jarrard Spencer, THOMAS SPENCER, William Spencer and Michael Spencer, sons of my brother Jarrard Spencer, deceased," etc.
2. John, died before May, 1646.
3. Thomas, died before May, 1646.
4. JARRARD, died before May, 1646, but had 4 sons and 1 daughter, to-wit:

1. Michael, who was a resident of Cambridge, Mass., in 1635. Removed to Lynn, Mass., before 1639 and died before November, 1653, left 2 children.

   In 1648, he drew a draft dated at New England, upon the executor of his Uncle Richard's will for his share of the bequest which draft is recorded with the will. This shows clearly where Michael was at the time, and what his relationship was to the testator and to his estate.

2. Garrard—was a resident of Cambridge, Mass., in 1634. Took freeman's oath March 9, 1636-7. Resident of Lynn from 1638 to 1659. Chosen Ensign of the Train Band in June, 1656. Removed to Haddam, Conn., about 1660 and died between December 17, 1683, and September 3, 1685. Left several children.

   or Gerard
   Garret
   Gerret
   Jarrard
   Jarret
   Jared,
   variously spelled.

3. THOMAS. He resided in Cambridge, Mass., in 1633, as stated in Paige's History of Cambridge at page 659, and in 1635 was recorded as the owner of several small parcels of land in Newtowne (now Cambridge) at the time of that record.

In the History of Suffield in the colony and Province of the Massachusetts Bay, at page 40, it is stated that he came from Braintree in Essex county, England, with Reverend Thomas Hooker's company in 1632, and went with him to Hartford. In Trumbull's History of Connecticutt it appears that Hooker was silenced in Essex county as a non-conformist preacher and fled to Holland in 1630 to avoid arrest and prosecution; that in 1632 a large body of his parishioners came from Braintree, England, to Cambridge, and in 1633 he himself came in the ship Griffin, arriving September 4, with 200 more of his people, a few of whom are named, but THOMAS SPENCER is not named. But he was there, nevertheless, from about that time forward. On May 14, 1634, he took the freeman's oath. In 1636, he moved to Hartford, and in 1637 was in the Pequot Indian war, and for his services therein the General Court of Connecticut, in May, 1671, granted him 60 acres of land. In 1639, he is recorded as the owner of several small parcels of land in Hartford. In April, 1639, he was one of the deputies to the first General Assembly or Court in Hartford, etc. In March, 1649-50, he was appointed by the Particular Court as a sergeant of militia. In 1657, Constable, and 1672 surveyor of Highways. He was twice married, but of his first wife nothing is known, but there were 3 children: 1 Obadiah, 2 Thomas, married Esther Andrews, removed to Suffield, Mass., died July 23, 1689. 3 Samuel. His second wife, whom he married September 11, 1645, was Sarah Bearding, a daughter of Nathaniel Bearding of Hartford, whose will dated January 7, 1673, mentions "his son-in-law Thomas Spencer, and his 5 daughters" naming them. There were 6 children: 1 Garrard, born 1646; 2 SARAH, born 1647. She married *Thomas Huxley* in 1667, and with him removed to Suffield, Mass. 3 Elizabeth, born 1648; 4 Hannah, born 1651; 5 Mary, born 1655; 6 Martha, born 1657. Thomas Spencer died at Hartford September 11, 1687. His will recorded in Hartford Probate Records in volume 4, pp. 262-263, proven October 26, 1687, reads as follows: "The last will and Testament of Sargt. Tho. Spencer, together with an Inventory of his estate was exhibited In court proved and ordered to be recorded and approved by the Court.

I, Thomas Spencer, Senior, of Hartford, being at present in Good and Sownd understanding not knoweing how soon I may be removed hence by death & finding the shadowes of the evening are stretching over me canot but Judg that council of the prophet very seasonable set

they house in order, etc. I doe therefore make ordayn & appoint this followeing to be my last Will & Testament hereby makeing Null & voyd all former wills & Testaments by me made whither by word or writing.

first I commit my soule to God In Jesus Christ, my dear Savior and redeemer from whom alone I expect salvation & an Inheritance among the Saincts in Light my body to the earth to be decently buried in the comon burying place.

for that estate God hath blessed me with, I bequeath & dispose of it as followeth,—when my Just debts & Funerall expences are fully satisfyed & payed To my eldest son Obadiah I give my housing & land in Hartford all my lands both meadow & Upland on the west side & east side of connecticut River within the Bownds of the Township of Hartford to be to him his heirs & assignes Imediatly after my deceasse & from thence forever he paying out such legacies as I shall appoyntt by this my will.

I give unto my sayd son allso one cupboard And Irons warming pan old fann Two forckes peas Hook Two axes & an old Hoe.

I give unto my son Thomas the sume of fifteen pownds & Obadiah shall pay Ten pownds more to him or to his heires in currant pay corn or cattell to be payd within Two or Three yeares after my decease as he shall be able.

I give unto my son Samuel (he haveing reced a Good portion of his Unchell) all my wearing apparell of all sorts & kinds.

I give unto my son Jarrad my shop & tooles & Twelve pownds, all which are in his hands & I have possest him with them allready.

The rest of my moveable estate I give unto my five daughters, Sarah Elizabeth Hannah Mary & Martha to be equally divided to them by theire Brother my son Jarrad. I do make my son Obadiah Spencer executor of this my last will & Testamt & that he may have a refuge to rapayre unto for advice If any difficulty should befall him in the execution of my will I desire Capt. Jno. Allyn Lu't Caleb Standly & my cousin Samuel Spencer to be the overseers whom I desire to assist my sol executor their best advice as occasion may call for it. finally I leave all my children with the Lord & desire his blessing may be their portion, that they may love & serve him & live in love & peace one with another when I shall be gathered to my fathers & for the confirmation of this my will & Testament I have hereunto set my hand this 9th day of September, 1686.

THOMAS T. S. SPENCER,"
(his mark.)

"Sd Tho Spencer signed
and declared the above written
to be his last will and Tes-
tament In prence of us.

JOHN ALLYN,
HANNAH ALLYN."

An Inventory of his whole estate is attached consisting mostly of 14 acres of land and the house and lot appraised at £139 19 00

4. William was a resident of Cambridge, Mass., in 1632. Took the freeman's oath March 4, 1632-3. He was a deputy to Massachusetts General Court in 1634-5-6-7. Was charter member of Military Company of Massachusetts in March, 1638. In March 1636-7 he was appointed "Leiftenant" of the military company of Newtowne. He removed to Hartford in 1639 and "At a Generall Meeting of the whole Towne the 23rd December, 1639, Their was then chosen to order the offayrs of the Towne for one yeare, William Westwood William Spencer, Nathaniel Ward, John Moody."

Townsman or Selectman.

Hartford Town votes vol. 1, p. 13.

His will was dated May 4, 1640, and probated March 4, 1641.

In the Spencer family Genealogy it is stated it is thought William was the deputy to the *first General Assembly* under the first constitution of Hartford, but the dates hardly admit of his presence there at Hartford so early in the year and Trumbull in his history of Connecticut states that *Thomas* was the deputy, which is far more likely to be correct, since Thomas was a resident of Hartford from 1636 and William did not arrive at Hartford till after the first session of this court.

FIRST GENERATION.

1. Thomas Huxley. He died July 21, 1721, at Suffield, Mass. While first stated, it was not his first act. Of his origin and youth the compiler has not found anything which can be relied on to show this. He appeared at the wedding at the residence of Thomas Spencer in Hartford, Conn., in May, 1667, and married Sarah Spencer, but from whence he came to the colony or how old he was remains a sealed book. Judging from his death, he was then between 20 and 30 years of age, and may have been born in the colonies about 1640-5, or he may have been the immigrant ancestor who arrived quite young. His name appears in Savage's Genealogical Dictionary in volume 2 at page 514, as one of the original settlers of the Hartford colony, and the names of his wife and children are correctly given, but no intimation is given from whence he came or who his ancestors were. There was a bequest of a gun to him in the will of John Wakeman, at that time treasurer of New Haven, probated in Hartford, in 1661, which was written in New Haven in 1660, and which indicates that he was in New Haven in 1660, and in the employ of John Wakeman, and in that year he took the oath of Fidelity in New Haven. John Wakeman removed from New Haven to Hartford in 1661, and died there. Since it appears that Thomas was in his employ at that time and not married, it is highly probable he also went with Wakeman to Hartford, but how he came to be in New Haven in 1660 and before, is the "Stone wall" up against which the compiler has landed in this search, without the means of passing over.

The slight "cue" referred to on a former page, consists of two items each obtained from two different sources. First it appears from the records of Suffield that one James Barlow was in Suffield in 1680 and on the 10th day of January, 1688, he married Sarah Huxley, and Savage in his Genealogical Dictionary in volume 1 in stating this fact says "She was a daughter of Thomas Huxley of Suffield; that a son James

was born January 7, 1689, and that Barlow died March 16, 1690." That she was a daughter of Thomas Huxley is not credible, for he had a daughter Sarah who is well accounted for as hereafter appears and who could not be the same as this Sarah, who then may have been a sister of Thomas. If so, who was their father and where was he? Secondly, in Emery's History of the Ministry of Taunton, Mass., which is fifty or sixty miles directly east of Hartford, Conn., in a list of forty-five names of the first distribution of lands to settlers in Taunton in 1638, given on page 37 this entry appears:

"1 Henry Uxley, 8 acres."

A few years later he sold this land, but it does not appear where he went or who his family was if he had any.

Bailies in his History of New Plymouth, at page 288, under the subject Taunton, says: "At the head of the list of purchasers stands the name of Henry Uxley without the respectable prefix of Mr. None now can tell who he was, whence he came, or whither he went. His name is extinct; not a vestige remains, not a memorial exists to tell us what kind of a man he was, or at what period he sought the Indian Cohannet. His house and lot were sold to Richard Williams, and about him (meaning Williams) much is known, for he may in some measure be considered the father, if not the founder of Taunton." Bailies then gives the same list of purchasers as Emery, and begins it "1 Henry Uxley, 8 acres," etc., and on page 289 he says "It is also probable Henry Uxley, Richard Williams (and 6 others whom he names) were in Taunton previous to this period for most of these antient purchasers came immediately from Dorchester."

If he had a house, it is highly probable he had a family, and 'Uxley may have been the cockney English for Huxley, written in the records by the officer according to his own sweet will, for nothing then seemed to control anyone in his spelling, but no known record tells that Thomas and Sarah *were* his children though some suspicions are aroused.

Beyond this the whole matter rests in speculation without knowledge.

Sarah Spencer was born in 1647, and was a daughter of Sergeant Thomas Spencer and Sarah (Bearding) Spencer,

who was one of the original settlers in Hartford in 1636, and in April, 1639, he was one of the deputies to the first General Assembly, or Court held under the first free written constitution for the Hartford colonies adopted in January, 1639. This constitution divorced the church and state and contained the essential germ of all political liberty since found in the United States, in all written constitutions from that day to the present time, all of which clearly appears in Trumbull's History of Early Connecticut.

Upon the land records of Hartford in Book of Distributions, page 352, appears the first title of lands that any Huxley held in the United States, and is the 48th one in the colony of Connecticut and is as follows: "Land in Hartford upon River Connecticut belonging to Thomas Huxley and his heirs forever. One parcell which he received of Obadiah Spencer lying in the neck of land, containing by estimation four acres and halfe (be it more or less) and abutts on the common fence on the west, and on the swamp belonging to the north meadow on the east, and on Obediah Spencer's land on the north, and John Pantry's land on the south. Acknowledged by me, August 29, 1671."

"Witness, JOHN ALLEN, Recorder. OBEDIAH SPENCER.
JOHN PANTRY."

"More one parcell of land which he bought of John Pantry, with the consent of Capt. John Tallcott lying in the neck of land containing by estimation two acres of land, be it more or less; and abutts on the common fence on the west, and on the swamp belonging to the north meadow east, on John Pantry's land on the south, and Thomas Huxley's land on the north. Acknowledged the 29th of August, 1671.

"Witness hereto, Per me, JOHN TALLCOTT,
JOHN ALLEN, Recorder. JOHN PANTRY."
THOMAS LEFFINGWELL."

On October 30, 1674, he sold this land to George Knight, and in company with his wife's half brother Thomas Spencer, removed his family to Suffield, Mass., where his wife died October 24, 1712. On the Distribution Book in Suffield it appears that by the award of the Selectmen in 1678 he re-

ceived the title to 60 acres of land on the east line of High street, and he afterwards acquired title to other lands. On October 13, 1669, he was made a freeman of Hartford colony as appears from the Collected Records of Conn., from 1665 to 1667 at page 518 and again on Oct. 12, 1681, he was made a freeman by the General Court at Boston, as appears from Col. Rec. of Mass., vol. 5, at pages 320-1, and owing to the importance and peculiarity of this regulation, and that Thomas was the only Huxley who attained to this distinction it is thought proper to make fuller statement of its significance.

Every one was then a subject of Great Britain and did not need to be naturalized in the sense as now understood, yet before he was permitted to exercise the right of suffrage, or hold any office, by the laws of the colony, he must be made a freeman, which prior to 1664 required him to prove by the certificate of the pastor of his church that he was a respectable member of the Congregational church, and after that date by a like certificate that he was correct in doctrine and conduct, but not necessarily a member. It is worthy of remark that out of the more than 22,000 immigrants from 1630 to 1691, not more than 2,000 ever became Freemen, so that while it has often been said the whole body of freemen in the beginning, met to make the laws and decide the policy of the colony, yet it is plain to see that the political power was in fact exercised by a small body of the real inhabitants, scarcely sufficient to make up the body of officers. The whole body of freemen and the whole body of the people were by no manner of means identical. The certificate was "The names of those men which desiar to tak ther freedom of this Comon Wealth, and are householders and members of ye church, are Thos. Spencer, Thos. Huxley."

Daniel ffisher,

Pastor."

The oath administered to Thomas on Oct. 12, 1681, was as follows: "I, Thomas Huxley, being by God's providence an Inhabitant and Freeman within the Jurisdiction of this Commonwealth; do freely acknowledge myself to be subject to the Government thereof: And, therefore, do here swear by the great and dreadful name of the Ever living God, that I will be

true and faithful to the same, and will accordingly yield assistance and support thereunto, with my person and estate, as in equity I am bound; and will also truly endeavor to maintain and preserve all the liberties and privileges thereof, submitting myself to the wholesome Laws and Orders made and established by the same. And further that I will not plot or practice any evil against it, or consent to any that shall so do; but will timely discover and reveal the same to lawfull Authority now here established, and for the speedy prevention thereof.

Moreover, I doe solemnly bind myself in the sight of God, that when I shall be called to give my voyce touching any such matter of this state, in which Freemen are to deal, I will give my vote and suffrage as I shall judge in mine own conscience may best conduce and tend to the publike weal of the body, so help me God in the Lord Jesus Christ."

After taking this most formidable and iron clad oath, the record shows he was chosen a sergeant of militia at Hartford, and by a vote of the town of Suffield, Mass., in 1686, he was chosen a keeper of a "Public House of Entertainment" which was situated on High street. The records and History of Suffield further show that he was one of thirty-four legal voters in all town affairs, as recorded by Major Pynchon at the first town meeting held on March 9, 1682, and at the election on March 6, 1683, he was elected to the office of Selectman which he held, except in occasional years, till 1706. This was the highest and most important office in the town, and during all these years he was prominent in all public affairs, his name appearing frequently in the records and history of Suffield. His children, first five born at Hartford, were,

2. Thomas [11] born April 7, 1668.
3. John [13] born —— 1670.
4. Mary, born —— 1672. Married Ichabod Smith —— 1692, and had 6 children.
5. Elizabeth, born —— 1673; married James King, June 23, 1698, and had 9 children. She died Aug. 20, 1745.
6. Sarah, born —— 1675; married Ebenezer Smith of Northampton, Mass., in 1693, and had 9 children. He was born —— 1668, and a son of Samuel and Mary (Ensign) Smith. Second, she married Martin Kellog, Oct. 5, 1732.
7. Jared [17] born January 21, 1679.
8. Hannah, born February 3, 1681; married Mathew Copley February —— 1701 and had 9 children.
9. Nathaniel, born August 26, 1683; died in 1685.
10. William [28] born June 26, 1687.

SECOND GENERATION.

11. THOMAS[2], [2] (Thomas[1]), born April 7, 1668, at Hartford, Conn., died October 8, 1712, at Suffield, Mass. He was the owner of at least 8 acres of land on the west line of High street nearly opposite the land of his father on the same street as fully appears from the plat of the allotment of lands on this street, a copy of which plat is now in the possession of the compiler. In 1698 he was elected to the office of Fence Viewer. He married ——— about —— 1689, and they had children.

12. Thomas, born —— 1690. No further trace of this descent has been found.

13. JOHN[2] [3] (Thomas[1]) born —— 1670, at Hartford, Conn.; died April 15, 1722, at Suffield, Mass.; married 1st Elizabeth King, June 23, 1698. She died April 5, 1705, 2nd married Experience Gibbs, Nov. 6, 1706. She was a daughter of Samuel and Hepzibah (Dibble) Gibbs, born April 4, 1673; died, April 28, 1740, at Suffield, Mass. His business does not appear of record, but he owned a few acres of land and was likely a farmer as most men were at that time, and at times he held such minor offices as constable, fence viewer, and surveyor of highways. The children were,

14. John, born June 12, 1700; died Dec. 2, 1700.
15. John [30] born July 12, 1707.
16. Elizabeth, born October 15, 1710; married Joseph Hastings June 22, 1732.

17. JARED[2] [7] (Thomas[1]) born January 21, 1679, at Suffield, then in Hampshire county, Massachusetts, but now in Hartford county, Conn., and died there about — 1754. In order to understand the above statement relating to the locality, it must be remembered that at the original settlement of Suffield by Major Pinchon and his associates whose grant was from the General Court at Boston, it was a part of Hampshire county, in the Province or Colony of Massachusetts Bay and

remained under the political jurisdiction of Massachusetts till 1749, when, upon a re-adjustment of the colony line between Massachusetts and Connecticut, the town of Suffield fell upon the south side of the line and became a part of Hartford county, Connecticut, and subject to its political jurisdiction, where it still remains and will be spoken of in this work as in Connecticut after 1749. In the History of Suffield at page 95 it is said "The history of the negotiations for the settlement of the colony line and the quarrels between the towns for many years often resulting in blows, would fill a volume." Jared married 1st Hannah Smith, November 5, 1706. She died July 5, 1708; one child [18] was born. 2nd married Mary Norton, May 5, 1709. She was the eldest daughter of Capt. George Norton (son of George Norton, a carpenter, who came from London, England, in April, 1629, and settled at Salem, Mass.) and his second wife, widow Mary Gillet, whom he married June 20, 1683. Mary was born at Suffield in July, 1684, and Capt. George Norton died November 15, 1696. He was a freeman in 1681, Captain of Militia, Inn Keeper, Selectman in 1685 and 1693 and was also the first Representative to the General Court at Boston for the town of Suffield in 1693.

Jared was a land owner and a farmer and at times from 1713 to 1723 held the minor offices of constable and surveyor of highways, and in 1720 he was a Tythingman. This office was at that time deemed very important and responsible. The incumbent of this office was much reverenced by the law abiding and much feared by the transgressor. The duties were "To inspect all licensed houses of entertainment and to inform of all disorders or misdemeanors committed in them, to present and inform of all idle and disorderly persons, profane swearers, or cursers, Sabbath breakers and the like offenders." The insignia of office was "A black staff two feet long tipped at one end with brass about three inches as a badge of office to be provided by the Selectmen of the town." The children were,

18. Johanna, born June 21, 1708. She married Moses Kent May 12, 1731, who was a son of Capt. John and Mary (Smith) Kent of Suffield, and who was born Sept. 5, 1710. Captain John and several other Kents were freemen and selectmen from the beginning. Moses Kent was first cousin to Moss Kent (their fathers, Capt. John and Rev. Elisha being

brothers) a lawyer of Dutchess County, N. Y., who was the father of Chancellor James Kent, born at Phillipi, N. Y., July 31, 1763. James Kent was a member of the legislature of New York, from Dutchess County, Professor of Law in Columbia College, Judge of the Supreme Court of New York, and its Chief Justice for 10 years, and in 1814, he was appointed Chancellor of the Court of Equity in New York City. But his most enduring fame came from his Commentaries on American Law, written while a professor of law in Columbia College, in four volumes, and his Chancery decisions (Johnson's Reports) in seven volumes delivered while chancellor. These will endure while American Jurisprudence endures.

19. Jared [38] born June 14, 1710.
20. Mary, born May 12, 1712; married Aaron Gozzard of Simsbury, Conn., July 20, 1739, and died March 28, 1747.
21. Sarah, born July 22, 1714; died August 15, 1714.
22. Sarah, born July 1, 1716; married George Hayes of Simsbury, Dec. 1, 1739.
23. Mercy, born February 5, 1719; died February 6, 1719.
24. Mercy and } Twins [50] born Sept. 12, 1720.
25. Thomas, }
26. Abigail, born Nov. 2, 1723.
27. Elizabeth, born June 1, 1726.

28. William[2] [10] (Thomas[1]) born June 26, 1687, at Suffield, Mass., died about 1724; married Mindwell Pope, May 5, 1709. One child was born.

29. Mindwell, born December 21, 1723.

THIRD GENERATION.

30. JOHN[3] [15] (John[2], Thomas[1]) born July 12, 1707, at Suffield, Mass.; died about 1768 at Stafford, Conn. He married Naomi Gara April 24, 1733, at Suffield, Mass. She died Dec. 24, 1764. What his business was does not appear from the record except that he owned land in Stafford, Conn. The children were,

31. Anne, born Dec. 15, 1733. She married Abraham Granger at Suffield, Conn., on July 3, 1750, and had 4 children.
32. John, born August 7, 1735; died August 11, 1735.
33. Lucy, born May 5, 1737.
34. John [58] born April 30, 1739.
35. Phinehas [70] born August 19, 1741.
36. Martha, born April 2, 1744.
37. Sarah, born Dec. 6, 1746.

38. JARED[3] [19] (Jared[2], Thomas[1]) born June 14, 1710, at Suffield, Hampshire county, Mass., died about 1791, at Canaan, Conn.; married 1st Martha Trumbull (spelled "Trumble" prior to 1774) February 9, 1729, at Suffield, Mass. She was born at Suffield Nov. 13, 1707, and died at Canaan, Conn., about —— 1778. She was the second daughter of John Trumbull the second and Martha (Taylor) Trumbull, who was the eldest son of Judah Trumbull of Suffield. Judah was the second son of John Trumbull who came from New Castle-on-Tyne in Staffordshire, England, in 1639, stopping for one year at Roxbury, Mass., and who settled at Rowley, Mass., in 1640, as the minister of the first church there, at which place he died in 1657. Judah was born at Rowley in 1642, but removed to Suffield, Mass., in 1670, where he died in 1692. He held the offices of Land Surveyor and also of Selectman in various years, and his son, John the Second, was at different times elected to the office of Land Surveyor. Martha's father was first cousin to Joseph Trumbull of Lebanon, Conn., who was the father of Jonathan Trumbull, Governor of Connecticut from 1769 to 1783, and who, during the Revolutionary War was the trusted supporter and confi-

dential advisor of General Washington, who familiarly called him "Brother Jonathan." The term has since passed into popular use as equivalent to the people of the United States.

The Governor had two sons, 1st Colonel John Trumbull, Assistant Adjutant General in the Revolutionary War, and a distinguished painter, his portraits of Washington, Adams and Jefferson, and the historical paintings of "The Battle of Bunker Hill," "Declaration of Independence," "Surrender of Burgoyne" and others in the Rotunda of the Capitol at Washington are among his most celebrated pieces. 2nd Jonathan, who, also, was governor of Connecticut eleven years, Speaker of the House of Representatives of the United States 1791-3 and United States senator from Connecticut 1793-5.

Another brother of Joseph Trumbull of Lebanon was Benoni of Hebron (the father being Joseph of Suffield, and brother of Judah) who was the grandfather of Rev. Benjamin Trumbull of Hebron whose History of Connecticut is most highly and justly esteemed. He in turn was the grandfather of Hon. Lyman Trumbull, United States senator from Illinois during the Civil War, and afterwards a most distinguished advocate and jurist. 2nd Jared married —— Stanard; in the record she is called Widow Stanard, in 1780. No children by this marriage, and letters yet in existence show the marriage to have been very unfortunate and the cause of much trouble. He was a farmer in Suffield and owned several small pieces of land, which he sold February 9, 1753, and removed with his family to Canaan, Conn. He was an extensive buyer of lands in Canaan, and his land transactions also extended into Sheffield and New Marlborough, Mass., as will appear from the following abstract of deeds obtained from the Recorder of Deeds of Canaan, Conn., and Berkshire County, Mass.

"John Coone of Sheffield in the county of Hampshire in ye Province of Massachusetts Bay in New England to Jared Huxley of Suffield, county of Hartford, Colony of Conn. consideration, six hundred pounds, 28 acres in Canaan Conn. Deed dated February 12th, the 26th year of his Magesties reign A. D. 1753. B. 2 P. 74."

"Joshua Cleveland, of Canaan, to Jared Huxley, of Suffield, two pieces, 70 acres "beginning at three (?) white oak

Staddles standing in ye Colony line between ye province of ye Massachusetts Bay and ye colony of Connecticut, &c." Consideration Twenty-two Hundred pounds money according to old tenor Bills. Deed dated February 12, 1753. B. 2 P. 74."

"Ephraim Fellows, of New Marlborough to Jared Huxley of Canaan, Conn., deed dated March 30, 1756, 60 acres in Sheffield, Mass., B. 2 P. 450."

"Thomas Hubbell to Jared Huxley of Canaan, Conn. Deed dated March 10, 1757, 39¾ acres in Sheffield. B. 2 P. 456."

"Jacob Goodrich to Jared Huxley of Canaan, Conn. Deed dated March 30, 1757, 20 acres in Sheffield. B. 2 P. 499."

"Moses Hannon to Jared Huxley of Canaan, Conn.; Deed dated Nov. 27, 1758. Lot 44, 60 acres in New Marlborough. B. 2 P. 451."

"Noah Wadhams to Jared Huxley of Canaan. Deed dated May 1, 1760. 30 acres in Sheffield. B. 2 P. 455."

"Daniel Lawrence, Jr., to Jared Huxley of Canaan, Conn. Deed dated Dec. 1, 1760; 50 acres in Sheffield. B 2 P. 452."

"Jesse Taylor to Jared Huxley of Canaan, Conn. Deed dated Oct. 7, 1776. Lot 27, 3rd division New Marlborough, 60 acres. B. 27 P. 304."

"John Gillet to Jared Huxley of Canaan, Conn. Deed dated Oct. 16, 1776. Lot 25, 3rd division New Marlborough, 60 acres. B. 27 P. 306."

"Timothy Moses of Canaan to Jared Huxley of Canaan. Deed dated May 24, 1758. 15 pounds for 8½ acres in Canaan. B. 2 P. 193."

"Samuel Trescott to Jared Huxley of Canaan, for 258 pounds 10 shillings. Deed dated May 24, 1758 for 94 acres and 124 rods in Canaan. B. 2 P. 194."

"Martin Huffman of Dutchess County, N. Y., to Jared Huxley of Canaan, Conn., consideration 129 pounds for 43 acres in Canaan. Deed dated February 13, 1765. B. 2 P. 204."

He held some of the minor offices in Suffield before removing to Canaan, such as Constable, Surveyor of Highways, Fence Viewer and Tythingman, and in Canaan he became a member of the School Committee in 1757 which position he

held for several years, and in 1760 he was a grand juryman. The children were,

39. Martha or Leah, born January 4, 1730. She married Joseph Fellows of New Marlborough, Mass., March 7, 1754. He was a son of Ephraim Fellows of New Marlborough, from whom her father bought land, and he was a brother of Col. John Fellows, afterwards Brigadier General John Fellows of Sheffield, Mass., in whose Berkshire County regiment and brigade during the Revolution the Huxleys and Callenders and Spauldings and Holcombs of that locality all served. General John Fellows was afterwards Sheriff of Berkshire County, and later its representative in the state legislature. For a short time about 1790, he lived at Canandaigua, New York, where he owned 3,000 acres of land, but he died at Sheffield, Mass., in 1808. (Turner's Pioneer Hist. p. 174). They had eight children, Zilpah, Joanna, Dulena, Ephraim, Leah, Philidica, Joseph and Abiram.
40. Sarah, born July 15, 1732.
41. Rachel, born August 26, 1734.
42. Moses and } Twins, born July 2, 1736, Moses died Nov. 1751. No
43. Aaron } further record of Aaron has been found.
44. Jared [62] born August 3, 1739.
45. Zispah, born June 21, 1741; died Nov. —— 1751.
46. Dan [72] born May 15, 1743.
47. Thankful, born March 25, 1747.
48. Ruth, born March 24, 1749; died Nov. —— 1751.
49. Mary, born July 16, 1751; married William Finch May 15, 1777, at New Marlborough, Mass. In 1813 they were living in Towanda, Bradford County, Pa. They had 4 sons and 1 daughter, all of whom were dead prior to 1813, except one son—Benoni—who had lost both legs by an accident with an ox cart with which he was going to a mill some three years before that date.

50. THOMAS[3], [25] (Jared[2], Thomas[1]) born September 12, 1720, at Suffield, Mass., where he died June 29, 1767. He married Lois Seymour August 15, 1745; she was born in 1723, and after the death of Huxley she married —— Holcomb, and she died Nov. 14, 1772, at Suffield, Conn. His occupation was farming, at least he owned several pieces of land which descended to his children at his death. The children were,

51. Lois, born Dec. 28, 1746. She married Eli Warner May 29, 1764, and had 6 children.
52. Zilpha, born May 24, 1752; married Cotton Mather, and died before 1777.

53. Moses, born December 22, 1755, at Suffield, Conn., was killed July 14, 1775, at the Battle of Roxbury (see certificate of services) by a cannon shot from British troops. He was a land owner which he inherited from his father, and a farmer, but not married. His estate was settled by his brother-in-law Eli Warner in March, 1777, and distributed to his brothers and sisters here named.
54. Sarah, born October 27, 1757.
55. Margery, born September 8, 1761; married Luther Trumbull, Nov. 6, 1783, and had 9 children. He was a descendant of the Judah Trumbull mentioned in No. 38.
56. Thomas [76] born August 17, 1764, at Suffield, Conn.
57. Terzy, born August 17, 1766; died —— 1776.

FOURTH GENERATION.

58. JOHN[4] [34] (John[3], John[2], Thomas[1]) born April 30, 1739, at Suffield, Mass., died at Great Barrington, Mass., about 18—. He was a laborer by occupation, but the records of land titles do not show that he was a land owner. The records of the French and Indian War show that he served in that war in 1756 and probably the year following he removed to Great Barrington, Berkshire county, Mass., for in 1757 he married Mary Highstead of Sheffield, Berkshire county, Mass. During the Revolution he enlisted as a private in Captain Aorson's company, 3d New York regiment of the line on Dec. 1, 1776, to serve during the war, but was discharged Jan. 25, 1779. He again enlisted at Great Barrington, as his place of residence in Lieutenant Person's company, Colonel Ashley's regiment, of Berkshire county men on August 20, 1781, and served during the war. The children were,

59. Anne, born July 6, 1758.
60. James [81] born —— 1759.
61. Silas, born —— 1761. In 1796 he bought land in Canaan, Columbia County, New York, and in the deed was said to be of the Manor of Livingston, Columbia County, New York. No further trace of him has been found.

62. JARED[4] [44] (Jared[3], Jared[2], Thomas[1]) born August 3, 1739, at Suffield, Hampshire county, Mass. He removed with his father Jared [38] to Canaan, Conn., in 1753, and at majority to New Marlborough, Berkshire county, Mass., where he died Oct. 11, 1794, and his will was probated and recorded Nov. 4, 1794, at Pittsfield, Mass. By the terms of his will he gave 25 acres of his land to his wife, with various other property during her life, and at her death all of his land and personal property went to his only son Asahel, but charged with the duty of paying thirty-two pounds to each of his four living sisters, and also to perform the testator's contract to support during life Samuel Camfield, the grandfather of Asahel.

He married Abigail Camfield Nov. 1, 1764, at Canaan,

Conn. She was a daughter of Samuel Camfield who was a Colonel of Militia in Litchfield County, Conn., in 1781. She was born in 1738 and died January 7, 1808, at New Marlborough, Mass. He was a land owner at the south line of New Marlborough, Mass., and the burying ground adjoining his farm is to this day called "The Huxley Burying Ground," and the school district, "Huxley School District" though no living Huxleys are to be found in that locality for more than thirty years.

He was a farmer by occupation, and most likely a weaver, since his will speaks of his "shop, loom and loom tackling, etc." which he bequeathed to his son Asahel. His children were,

63. Thankful, born August 22, 1765; died July 29, 1768.
64. Lovina, born June 26, 1767; married Moses Colber.
65. Thankful, born Oct. 30, 1768.
66. Asahel [89] born March 15, 1770, or October 12, 1769.
67. Mary, born Oct. 22, 1780; died Oct. 6, 1782.
68. Abigail, born (no date, but named in the will.)
69. Rebeccah, born (no date, but named in the will.)

70. PHINEHAS[4] [35] (John[3], John[2], Thomas[1]) born August 9, 1741, at Suffield, Mass. He was a carpenter and joiner by trade, and he removed to Norwich, Conn., where he married Mary Pierce about 1764. He died at Norwich, Conn., 177—, as appears in the genealogy of the Marsh family. They had one daughter.

71. Eunice, born in 1766. She married Joseph Marsh of Norwich, Conn., in 1790 . He was the youngest son of Dr. Jonathan and Sarah (Hart) Marsh of Norwich, Conn., and was born in 1762. Their children were 1 Fanny, born 1792, died unmarried; 2 Jonathan, born 1794; 3 Hart, born 1796; 4 Joseph, born 1799; married 1823; 5 Phinehas, born 1801; died 1803; 6 Julia, born 1803; 7 Abby, born 1805; 8 Phinehas, born 1807; 9 Eunice, born 1811; married Joseph Griffin; 10 Hannah, born 1813; married Laurens Brewster; 11 Oliver Ripley, born 1816.

72. DAN[4] [46] (Jared[3], Jared[2], Thomas[1]) whose genuine signature in 1813 appeared thus, Dan Huxley was born May 15, 1743, at Suffield, Hampshire

County, Mass., and removed with his father Jared [38] and his brothers Aaron and Jared [62] and their sisters to Canaan, Litchfield County, Conn., in 1753. He married Ruhamah Holcomb of Canaan, Conn., March 25, 1773, 1st church records vol 1. She was the daughter of Daniel and Sarah Holcomb, born about —— 1743. On Nov. 29, 1775, he bought about 60 acres of land at the south line of New Marlborough, Berkshire County, Mass., upon which he continued to reside till a short time after 1814. After the death of his wife in 1800 his daughter took charge of his household affairs.

He continued to buy land in that vicinity till 1814 when he was the owner of about 230 acres. He was a farmer by occupation and was four times in service during the Revolutionary War with rank of Private. (For his Revolutionary War Service record see Military Services of Huxleys.) In 1814 he sold his land and the proceeds were invested by his sons in Western Reserve land to which they removed, and after settling the business affairs of the family in Massachusetts, he went to his daughter's residence in Livingston County, New York, and remained about one year, when he removed to Ellsworth, Ohio, and died there at the residence of his son Jared July 23, 1822, as appears from a letter yet in existence written little more than two years after, but the inscription on his monument in the cemetery at Ellsworth, Ohio, states the date to be August 13, 1823. He was the progenitor of all the Huxleys in Trumbull and Mahoning Counties in Ohio after 1814 and of their descendants wherever found to the present day. The children were,

73. Cynthia, born March 12, 1774, at New Marlborough, Mass., died Oct. 28, 1842, at Livonia, Livingston County, New York. She married Uriel Beman at New Marlborough, Mass., April 29, 1805, and in 1812, they removed to Livonia, Livingston County, New York, where the family afterwards resided. In the summer of 1814 Beman was bitten by a mad dog from the effects of which he died July 13, 1814. The children were, Edward, born June 1, 1806; Evaline, born Nov. 25, 1807, and Cynthia, born Sept. 28, 1813. Some of the descendants of Edward still reside in the county—one Jennie A. Beman at Lima, New York.

74. Jared [96] born July 8, 1781.

75. Daniel [104] born March 14, 1783.

76. THOMAS[4] [56] (Thomas[3], Jared[2], Thomas[1]) born August 17, 1764, at Suffield, Conn. On August 25, 1785, he deeded 28 acres of land which he inherited from his father, to his brother-in-law Eli Warner and removed to (then) Ontario County, N. Y., where he bought land. He married there but the compiler has not been able to learn whom. However, he had four sons,

77. Thomas, born about 1790. He had a son Thomas, born about 1816, and he a son, Dr. Charles C., of Palmyra, New York, born about 1842, and died after 1878. The compiler has not been able to learn much of this descent. Dr. Charles C. said in a letter in 1878 he had no records—nothing but tradition.

78. Moses, born about 1793; died before 1878.

79. Daniel, born about 1796; died before 1878.

80. Jonas [110] born in 1798.

FIFTH GENERATION.

81. JAMES[5] [60] (John[4], John[3], John[2], Thomas[1]) born about 1759, at Great Barrington, Berkshire County, Mass. He was a fifer in the 1st New York regiment of the line in the revolution, enlisting June 7th, 1780, and served during the war. He then settled at Mendon, Ontario County, New York, after the war, where he married. He was a land owner and a farmer by occupation. In 18—, he removed to Lansing, Michigan, where some of his children lived, and he died there. His children were,

82. William [131] born in 1795.
83. John [141] born about 1800.
84. Stephen, born about 1802. Married Mercy Adams of Mendon, New York.
85. Jacob, born in 1805. Went west when a young man, and not heard of afterwards.
86. Hiram, born in 1806. Moved to Lansing, Michigan, and was killed by a falling limb of a tree.
87. Polly, born in 1808.
88. Nancy, born in 1811.

89. ASAHEL[5] [66] (Jared[4], Jared[3], Jared[2], Thomas[1]) born March 15, 1770, at New Marlborough, Berkshire County, Mass., but the inscription on his tombstone shows the date to have been October 12, 1769. He married Jemima Mack of Norfolk, Conn., Dec. 22, 1791; she was born January 20, 1767, and died February 11, 1837. He was a farmer by occupation and received the title to his father's land by devise Nov. 4, 1794, upon which he lived. The children were,

90. Milton [115] born July 29, 1794.
91. Lovina, born July 2, 1796.
92. Eliza, born January 7, 1798.
93. Albert, born March 24, 1801, died in infancy.
94. Albert [119] born Dec. 24, 1802.
95. Asahel Mack [125] born Sept. 17, 1805.

96. JARED[5] [74] (Dan[4], Jared[3], Jared[2], Thomas[1]) born July 8, 1781, at New Marlborough, Berkshire County, Mass., and died at Ellsworth, Mahoning County, Ohio, November 9,

David Huxley

THE
NEW YORK
PUBLIC LIBRARY
Astor, Lenox and Tilden
Foundations.
1909

1871, being 90 years 4 months and 1 day old. He married first Electa (Callender) Whiting, March —, 1807. She was born September 30, 1777, in Sheffield, Mass., and died June 5, 1847, at Ellsworth, Ohio. She was the second daughter of Reuben and Abigail Callender of Sheffield, Mass., (her older sister's name being Annis) and at the time of her marriage, the widow of Roger Whiting who was born Dec. 23, 1778, and died May 13, 1804. The Callender family was of Scotch origin, coming from the town of Callender in Perthshire in Central Scotland, about 1700, or perhaps earlier. Reuben was a land owner and a farmer by occupation in Sheffield; the recorded "Ear-mark for his creatures is a half cross, the under side of the right ear and a half penny cut on the upper side of the left ear. Entered April 1, 1777."

He and four of his five brothers, Joseph, Amos, Nathaniel and Ezekel, all had Revolutionary War Service records. For Reuben's Services see Military Services of Huxleys and maternal ancestors of Huxleys.

Second Jared married Harriet Minard Sept. 30, 1850. She was born January 13, 1804, died February 20, 1871. No children by this marriage.

Berkshire County, Mass., is world renowned for the wild and picturesque beauty of its natural scenery and in modern days is an attractive resort for tourists. Such places as Monument Mountain, Icy Glen, The Stockbridge Bowl, and October Mountain are found there. The far famed Tipping Rock is near the Huxley seat. This rock is of enormous weight and rests on two pivotal points, but is so perfectly balanced that a man with his hand can easily set it a rocking. He was a land owner in Berkshire County, but sold it and invested the proceeds in land in the Connecticut Western Reserve and received a deed from Thomas Huntington and his wife of Canaan, Conn., dated February 8, 1814, for 418 acres in section 2 in Ellsworth, Ohio. He at once set about preparing to move to Ohio, and during the summer completed his preparations and started Monday, Sept. 19, 1814, in company with his brother Daniel [104] and their families. They made the journey with ox teams, following the "Old Indian Trail" through the state of New York and northern Pennsylvania. About 1800 and for a

time thereafter the route traveled was across New Jersey and by way of Reading and Harrisburgh, Pa., to Pittsburgh, and thence to the mouth of the Beaver river, and up the Beaver and Mahoning to Youngstown and Warren. Later the northern route was used by Massachusetts and Connecticut emigrants, but the larger part of the route lay through a dense forest of heavy timber with only blazed trees to indicate the way.

His deed was recorded November 14, 1814, indicating that he did not reach Ohio till late in the fall. A settlement of a dozen or more families had been made at the center of Ellsworth, but none except Philo Spaulding in the southern part where section 2 was. The family remained at the center through the winter, and the following spring the work of clearing the farm of timber and making a home began in dead earnest, and the rugged life of the pioneer, with all of its privations and toil and danger, was met and lived through with the same indomitable courage that enabled the men of his class and day to subdue the Western Reserve and make it the dwelling place of the freemen who then inhabited and ever since have inhabited it.

In due course of years the farm was cleared of timber, a comfortable brick house and other suitable structures built, and the latter years of his life were spent on the farm in a quiet, unassuming way. At first the customary log house was built in a few days after going upon the land and used for a few years. The brick house was built in about 1825, consisting of 8 rooms and is still in use nearly in its original form, and in a fairly good state of preservation. The great open fireplace for a wood fire, so common at that time, has long since fallen into disuse; but when used was capable of taking in wood four feet long, and with the great backlog, and a large forestick resting on huge andirons, indeed made a roaring fire for a cold winter day. The iron crane hung securely upon the right jamb of the fireplace, and supplied with several iron hooks of different lengths was the means of using the fire for cooking. An adjustable hook* consisting of two parts, forming a curious kind of combination between a swivel and a toggle, furnished further means of adjusting the kettle to the fire. The barns have been moved and remodeled and much improved. The title to

* called "A Trammel"

his land has wholly passed out of the family and no Huxleys remain in Ellsworth township where the settlement was first made in Ohio in 1814.

He was genial and affable, and singularly free from guile of any kind, and was not suspicious of the purposes of others. He was especially beloved by his grandchildren, as well as by the children of the neighborhood, who always felt free and happy at grandpa Huxley's where they were always welcome.

Physically he was a man of large frame, strongly and compactly built, inclining to corpulency in later years, and to a large degree free from the infirmities and weaknesses usually incident to old age. He was able, and did continue to work on his farm, not from necessity, but from choice, to near the close of life. It is related of him that on his 83rd birthday, as a trial to see how well he retained his physical vigor, he mowed with a scythe one acre of good meadow grass in one-half day without serious fatigue. This was as much as a full hand with a scythe, before the days of mowing machines, was expected to do.

He never sought public preferment, but rather loved the "quiet middle way" with the simplicities of his rural home, and the society of the neighbors among whom he lived well respected by all who knew him.

His children, all by his first wife, were,

97. Socrates Loveland [145] born June 20, 1809.
98. Joel, born April —— 1810; died Dec. —— 1810.
99. Roger Whiting, born May —— 1812 at New Marlborough, Mass, died April 26, 1881, at Ellsworth, Ohio, a bachelor. He was a farmer.
100. Mary [150] born May —, 1815.
101. Annis Lucinda [155] born May 13, 1818.
102. Edward B., born —— 1820; died Oct. 29, 1838; not married.
103. Daniel, born —— 1823; died 1846; not married.

104. DANIEL[5] [75] (Dan[4], Jared[3], Jared[2], Thomas[1]) born March 14, 1783, at New Marlborough, Berkshire County, Mass., died at Ellsworth, Ohio, August 3, 1823. Married Loraine Callender —— 1809. She was born October 15, 1786, and was the fourth daughter of Reuben and Martha (Emmons) Callender, of Sheffield, Berkshire County, Mass., and a half sister of Electa, wife of Jared Huxley [96]. In the vital

records of Sheffield, Mass., she is named Rene. After the death of Daniel, Loraine married William Bailey, May 28, 1828, and a daughter, Adaline Loraine Bailey was born April 8, 1829. She married Samuel Johnson, a railroad engineer, and they reside at Cleveland, Ohio. Loraine died April 21, 1844. Daniel was a farmer by occupation and the owner of 200 acres of land in Ellsworth upon which they lived, and which descended to his children in equal shares at his death. None of his descendants now live on the land.

He came to Ohio from Massachusetts in 1814 as stated in No. (96) and the land was bought with the proceeds of land sold in Massachusetts before starting for Ohio.

The children were,

105. Joseph Curtis, born Sept. 6, 1811, at New Marlborough, Mass. In 1856 he sold his land in Ellsworth, Ohio, and removed to Morgan County, Ind., where he purchased land, and died near Martinsville, Ind., about 1885. He was a farmer and a bachelor.
106. John Callender [161] born March 20, 1813.
107. James Hervey [165] born June 9, 1815.
108. Angeline Eloia, born Nov. 10, 1819; died March —— 1837.
109. Josiah Pettibone [171] born Nov. 28, 1821.

110. Jonas[5] [80] (Thomas[4], Thomas[3], Jared[2], Thomas[1]) born in 1798, at Ontario County, New York, died at Ontario, Wayne County, New York, about 1885. He was a farmer, and had four sons.

111. Morris, born —— 18—; died some years ago.
112. Charles [176] born — 18—.
113. John, born — 18—. He was in service in the civil war and resided at Palmyra, Wayne County, New York. He enlisted in Company B, 33d New York Vol. Infantry on May 9, 1861, and was mustered out June 2, 1863. He again enlisted as a private Co. I, 1st New York Vol. Veteran Cavalry on August 1, 1863; was appointed wagoner on January 1, 1864, and was mustered out July 20, 1865. He died at the Soldier's Home at Bath, New York, some years since.
114. Henry, born and died at Palmyra, New York. He had one son Edwin E., who lives at Palmyra, New York, and he perhaps has a son whose name the compiler has not been able to obtain.

x Florence Edwin

SIXTH GENERATION.

115. MILTON[6] [90] (Asahel[5], Jared[4], Jared[3], Jared[2], Thomas[1]) born July 29, 1794, at New Marlborough, Berkshire County, Mass. He married Harriet Hickox of Williamstown, Mass., May 18, 1825. She was born February 16, 1803, and died at Neenah, Wis., April 21, 1886.

He was a graduate of Williams College and a clergyman by profession in the Congregational church. He preached at Stafford, Genesee County, New York, from 1825 to 1835, and at Torrington, Conn., from 1835 to 1841. The History of Torrington says: "The Rev. Milton Huxley was stated supply, or preached without being regularly installed for a term of years after Rev. Gould. He is well spoken of in the church society. His wife Harriet was received into the church by letter in 1835." In 1830 he became the owner of 103 acres of land in Batavia, and in 1841, of 50 acres in Bethany, Genesee County, New York, which he bought from his brother Albert, and to which he moved in 1841, and engaged in farming. In 1846 he disposed of his land and removed with his family to Neenah, Winnebago County, Wis., where he bought 80 acres of government land and continued the occupation of farming till his death which occurred Oct. 9, 1861. The children were,

116. Mary Eliza, born at Stafford, New York, Dec. 30, 1828. She died in 1866, and left 3 children.
117. Henry Edwards [193] born March 23, 1832.
118. Harriet Newell, born at Torrington, Conn., April 5, 1836. She married and removed to Michigan, where she now lives. She has a large family.

119. ALBERT[6] [94] (Asahel[5], Jared[4], Jared[3], Jared[2], Thomas[1]) born Dec. 24, 1802, at New Marlborough, Mass. Married Clarissa Hickox of Williamstown, January 24, 1826. He was a land owner and a farmer, but removed from New Marlborough about 1865 to Clayton, Winnebago County, Wisconsin, where he bought a farm and continued his former business as a farmer. He died there August 20, 1881, and on

that date the following appeared in the Milwaukee Sentinel: "The Sentinel's Neenah special says: Mr. Albert Huxley, of the town of Clayton, Winnebago County, a respected farmer aged seventy-eight years, was shot this morning by his son-in-law, Torris Emmons, who lived with him. Emmons then shot himself, both dying within an hour. It is understood the fatal act was the result of family and business difficulties. The parties lived together for three years, and their relations have been pleasant up to a year ago. Mr. Huxley leaves a wife and three married daughters. Emmons leaves a wife and two children. Both parties were well known and respected, and the double tragedy causes intense excitement."

The children were,

120. John Milton [197] born Sept. 2, 1827.
121. Frances E., born January 20, 1831; married Torris Emmons; had 2 children.
122. Harriet Lovina, born ——, 1833.
123. Clarissa, born Nov. 18, 1836.
124. Albert R., born February 25, 1839; died Oct. 25, 1842.

125. Asahel Mack[6] [95] (Asahel[5], Jared[4], Jared[3], Jared[2], Thomas[1]) born September 17, 1805, at New Marlborough, Mass., died January 5, 1864, at Alexandria, Va. He married Mary L. Minor June 14, 1837, at Woodbury, Conn. She was a daughter of Matthew Minor. Asahel Mack was a physician and surgeon with an extensive practice at Goshen, Conn., where he lived.

In the History of Woodbury, Conn., at page 368, it is said "Asahel M. Huxley, M. D., came to Woodbury about the year 1834 and settled in the practice of his profession. He was married to Mary L. Minor here, daughter of the late Matthew Minor, Jr., Esq., July 14, 1837. After some years spent in practice in this town, there being a vacancy in Goshen, Conn., he removed there, where he has since had an extensive practice."

In the History of Goshen, Conn., at page 340, it is said, "Dr. Asahel Mack Huxley practiced in the town for many years, and there never was a physician more generally honored, never one more confided in, never one who took a greater in-

terest in his patients, or responded more readily to their calls than he."

His name will be found among the soldiers of the civil war and the occasion of his death is described in the same history at page 84, which is, that "He had been attending his sick son Matthew H., at Alexandria, Va. He died of heart disease while sitting at the dinner table. He was buried at Goshen, Conn., on January 14, 1864." The children were,

126. Matthew H., born —, 1841, at Goshen, Conn. He enlisted August 11, 1862, in Company C, 19th Regiment Connecticut Volunteer Infantry, and was chosen a sergeant of Company C, in which capacity he served until taken sick, and after a long illness he died in hospital at Alexandria, Va., on January 8th, 1864. He was buried at Goshen, Conn., with Masonic honors, of which order he was a member.
127. Edward Charles [212] born Nov. 19, 1843.
128. Henry Minor, born ——; died ——.
129. John, born ——; died ——.
130. Mary D., born ——. She married D. C. Pettigrew and they live at Hotel Newton, Worcester, Mass.

131. WILLIAM[6] [82] (James[5], John[4], John[3], John[2], Thomas[1]) born at Mendon, New York, in 1795. He was a fifer in the war of 1812. When about 21 years old he moved to Copley township, then in Trumbull County, Ohio, but afterwards set off to Summit County, where he bought a farm of 40 acres and in 1835 he added 178 acres. He married Electa Case of Aurora township, Portage County, Ohio, in 1818. He died in 1847. His children were,

132. Polly, born in 1819. She married Joel Hull of Norton township, and they had 7 children.
133. Lovina, born in 1820. She married Milton Blakeley, a farmer of Norton township. They had 8 children. All dead now.
134. Delinda, born in 1826. She married James A. Moody in 1846. He is a blacksmith and they live in Akron, Ohio, where he owns a comfortable home. They had 6 children, two of whom are living. 1 Luella married Edwin Estep, a grocer and they live in Akron, Ohio. They have 4 boys: James, Harry, Robert and Frank. 2 Jennie. She married Francis Allen about 1889. They have no children.
135. Chauncey [180] born in 1830.
136. Nicholas John Westfall [184] born Dec. 16, 1832.
137. Stephen [189] born in 1834.
138. Marietta, born in 1836. She married Morris Boughton, a farmer and

land owner, in about 1852. They had two daughters and one son Mellie, now dead.

139. Amy, born 1838. She married first Levi Boughton and had one son, Melvin, now living. Second, she married Jerry Selby.

140. Mercy, born in 1840, married George Jackson of Penfield, Lorain County, Ohio.

141. JOHN[6] [83] (James[5], John[4], John[3], John[2], Thomas[1]) born at Mendon, New York, about 1800. He moved to Copley township, Medina County, Ohio, and married Harriet Davis there. In 1835 he bought 40 acres of land and later he sold it and moved to Lansing, Michigan, where he died. He was a farmer and land owner there. His children were,

142. Electa.
143. Almeda
144. Sylvia.

145. SOCRATES LOVELAND[6] [97] (Jared[5], Dan[4], Jared[3], Jared[2], Thomas[1]) born June 20, 1809, at New Marlborough, Berkshire County, Mass., died at Ellsworth, Ohio, August 5, 1868. His genuine autograph in 1837 appeared thus: Socrates L Huxley Married Paulina Spaulding, October 9, 1834, at Ellsworth, Ohio. She was the eldest daughter of Philo Spaulding and Amanda (Bingham) Spaulding and was born March 30, 1810, at Norfolk, Litchfield County, Conn., and died at Youngstown, Mahoning County, Ohio, September 2, 1890. Her maternal grandfather, Ozias Bingham, and her paternal grandfather, Isaac Spaulding, both had Revolutionary War Service records, which see in Military Services of Huxleys and their maternal ancestors. But in addition to this her great grandfather, Jacob Spaulding, of Norfolk, Conn., born December 17, 1732, was a farmer of considerable property, which he freely devoted to the Revolutionary cause and at the first alarm he enlisted as a Private in Capt. Andrew Backus' company and marched "from the town of Plainfield for the relief of Boston in the Lexington alarm April, 1775." He was also by the Colonial Assembly of Connecticut from 1772 to 1775 appointed as Ensign of the North company of Norfolk, and he was most commonly called Ensign

Spaulding. He served in the French and Indian war with the rank of second lieutenant by the appointment of the Assembly, in the 4th Regiment, of which Eleazor Fitch was Colonel and Israel Putnam was Lieutenant Colonel, from 1757 to 1762, and was present at the taking of Quebec by General Wolfe. In the Revolutionary War in addition to his own services, and his two sons Isaac and Daniel, who were in the service he hired a man and put him in the service and paid him $8.00 per month all through the war and took care of his wife and two children. At one time he collected 120 head of cattle for beef and took them to the army as a donation, 5 of these were his own contribution. His house was a retreat for sick and wounded soldiers; thirty were sent to him at one time to be kept for the winter, and in the spring twenty-eight returned to the army for service.

The Spalding family was of pure English extraction; the first ancestor probably came from the town of Spalding in Lincolnshire, England; at all events he was "Edward Spolden" who settled at Braintree, Mass., in 1630, and in 1634 was made a freeman. Of this sturdy immigrant settler the 15,300 Spaldings since that time to the present in the United States are the direct descendants. They are inhabitants of every state in the union, and many of them have attained eminent distinction, in military, political, religious, literary, and commercial life. Many public officers, lawyers, judges, ministers and bishops bear the name throughout the United States. The genealogy of the "Spaulding" family shows that more than 1,000 Spauldings were in service during the civil war of 1861-65, filling every rank known to the service from Brigadier General down to private.

Huxley was a farmer by occupation and owned 100 acres, being a part originally bought by his father from Thomas Huntington. He was an industrious and prosperous farmer, and kept his farm in good order, and his buildings were substantial and adequate for the farm. He was a firm believer in the anti-slavery sentiment that grew up and was rife in his day, and it was said his house was a station on the "Underground Railway." However this may have been, the compiler does not now remember of seeing colored passengers either arriving at

or leaving his house who were on their way through; but it was certain that he acted politically from about 1840, with those looking to the immediate abolition of slavery in the United States, until it was finally accomplished and after that he was a Republican in politics but never held any office. During anti-slavery times from 1840 to 1861 all of the anti-slavery literature of the day, such as "The Anti-Slavery Standard," "The Anti-Slavery Bugle," "The Homestead Journal," "Helper's Impending Crisis," "Life of Frederick Douglass," Wm. Lloyd Garrison's "Liberator," "Uncle Tom's Cabin," etc., with the speeches and writings therein contained of Stephen S. Foster, Parker Pillsbury, James Monroe, Wendell Phillips, John A. Collins, Abbey Kelly, Hon. Gerret Smith, Isaac Knapp and many others—mighty war horses of the anti-slavery movement—were found in his house and were read by his growing sons from their earliest youth up, and doubtless had a large influence in forming and settling their future political ideas.

The children were,

146. Charles Bliss [218] born May 5, 1836.
147. Jared [227] born July 23, 1840.
148. Philo [228] born December 5, 1841.
149. Esther Jerusha, born May 10, 1844. She married James Campbell December 18, 1870. He was of Scotch descent, being the second son of Robert Campbell and Mary (McGhie) Campbell, who came to Ohio from Biggar, Lanarkshire, Scotland, in about 1818, and who belonged to the Clan Campbell of Argyle or Argyleshire. He was born May 10, 1819, at Steubenville, Ohio, and lived at Patmos, Mahoning County, Ohio. He was a prosperous farmer and live stock dealer, owning about 300 acres of well improved land, and was an influential citizen in the township where he lived, being repeatedly elected to some of the offices of the township, such as trustee, treasurer, etc., for some years next prior to his death, which occurred at Patmos, Ohio, November 10, 1887. In early life she was a teacher in the public schools, and is a member of Mahoning Chapter 2, Daughters of the American Revolution, Wimodaughsis and other societies. She resides at Youngstown, Ohio.

150. MARY[6] [100] (Jared[5], Dan[4], Jared[3], Jared[2], Thomas[1]) born May —, 1815, at Ellsworth, Ohio; died May

1, 1847. Married John C. Fitch, April —, 1836. He was a son of Daniel Fitch of Ellsworth, Ohio, and both were farmers. He was born May —, 1815; died May 5, 1847. The children were all born at Ellsworth.

151. Edward F., born May —— 1838; died at Washington, D. C., about 1890. He married Maggie Irwin, Dec. 27, 1865, at Warren, Ohio, and they had 2 children—Mary, born in 1867 and Alice, born in 1869, both of whom died in infancy.

He was a printer and worked on The Herald, at Canfield, Ohio, but on the breaking out of the Civil War, he enlisted in Company I, 7th O. V. I., of which he was commissioned second lieutenant, and later he was in Company G., 180 O. V. I. He was a participant in Sherman's famous march from "Atlanta to the Sea."

At the close of the war in 1865, he became editor and proprietor of The Herald and continued to publish it till 1872, when he sold out to McDonald & Son. He received an appointment in the Treasury Department at Washington, D. C., and removed there, where he died.

152. Laura Electa, born —— 1842; died in infancy.

153. Albert H., born —— 1844; died —— 1848.

154. Alice E., born February 21, 1846; married James Monroe Vickers at Salem, Ohio, Sept. 25, 1867. He is a master machinist and in 189— they removed to Ishpeming, Michigan, where he became Superintendent of Machinery at the Iron mines of Cleveland Iron Co. In 1898 they removed to Coulterville, California, where they now reside. Their children are 1 Mable, born June 26, 1868. She married Daniel Householder, January 7, 1892, at Ishpeming, Michigan, where they now reside. He is assistant cashier of the Peninsular Bank. Their children are Joseph Vandeventer, and Frederick Monroe. 2 Frederick Ellwood, born Sept. 16, 1873. He is an electrical engineer and resides at De Lamar, Nevada.

155. ANNIS LUCINDA[6] [101] (Jared[5], Dan[4], Jared[3], Jared[2], Thomas[1]) born May 13, 1818; died Dec. 4, 1879, at Ellsworth, Ohio. She married Amos Phelps Spaulding, Sept. 20, 1836. He was the fourth son of Philo Spaulding and Amanda (Bingham) Spaulding, born April 15, 1821, and all said of the ancestry of his eldest sister Paulina at (145) is equally applicable to him. Philo Spaulding was a pioneer settler in Ellsworth at the close of the year 1812, or the early months of 1813. He came from Norfolk, Litchfield County, Conn., transporting his family and goods by oxteams as the only means at that time of making the journey and being pre-

pared to make a settlement upon the new land to be occupied. Amos was a tanner by trade and resided at Palmyra, Ohio, where he died Aug. 15, 1847. Second, she married Augustus Spaulding in June, 1850. One child by the first marriage was born.

156. Mary Electa, born June 9, 1837, at Palmyra, Ohio. She married Hobert L. Taft, Sept. 20, 1864. He is the son of Frederick L. Taft and Elvira (Rood) Taft and was born May 5, 1841, at Braceville, Ohio. He owns 300 acres of land in Braceville, upon which they reside. He is a farmer and live stock dealer, and is Republican in politics. On Sept. 15, 1861, he enlisted with rank of private in Co. G. 19 O. V. I. for three years, and was discharged March 20, 1863, at Louisville, Ky., on surgeon's certificate of disability. The children are,

157. Robert E., born May 21, 1866. He graduated from Hiram College, June 25, 1896, and from Cleveland College of Physicians and Surgeons May 4, 1898, and is located at Cleveland, Ohio, where he is engaged in the successful practice of his profession.

158. Adella, died in infancy.

159. Florence A., born April 23, 1873.

160. Jessie E., born February 12, 1876.

161. John Callender[6] [106] (Daniel[5], Dan[4], Jared[3], Jared[2], Thomas[1]) born March 2, 1813, at New Marlborough, Berkshire County, Mass., died at Cleveland, Ohio, January 26, 1891. Married Mary Ford, June 15, 1836, at Braceville, Ohio. She was born Oct. 15, 1816, and died Dec. 27, 1886. He was a plasterer and brick mason by trade, at which he worked, but he also owned a farm of about 100 acres upon which he lived in Braceville, Ohio, where the children were born, which were,

162. Dorsey Whiting, born March 23, 1838. He also was a plasterer and mason. On October 9, 1861, he enlisted in Company H., 20th O. V. I. with rank of Corporal, and was wounded in the battle at Raymond, Miss., May 12, 1863, taken prisoner May 27, 1863, and died in prison at Jackson, Miss., June 13, 1863, and was buried at Vicksburg.

163. Darius W., [232] born August 14, 1844.

164. Angeline Eloia, born August 16, 1849, at Braceville, Ohio. She married Ernest Foote April 28, 1873. He is a son of Nathaniel Foote, is a traveling salesman, and they reside at Cleveland, Ohio. The children are: 1 Dorsey, born 1874; 2 Olive, born June 11, 1878; 3 George, born November 23, 1879.

165. JAMES HERVEY[6] [107] (Daniel[5], Dan[4], Jared[3], Jared[2], Thomas[1]) born June 9, 1815, at Ellsworth, Ohio, died Oct. 2, 1855, at Crawford County, Pa. Married Sophronia Winans July 28, 1841. She was a daughter of Isaac Winans, a farmer; was born Nov. 6, 1821, and after the death of Huxley she married Abram Dice May 17, 1857, and one child, Horace Tracey, born Oct. 6, 1858, died June 22, 1880. Sophronia resides at Goshen, Ohio. Dice was a farmer, and Huxley a carpenter. The children were,

166. Isaac Tracey, born February 22, 1843; died in infancy.
167. James Dallas, born August 2, 1845; died August 22, 1862, by falling from a fruit tree.
168. Jerome Loveren [234] born Sept. 13, 1847.
169. Bertha Clotilda, born May 27, 1850, at Ellsworth, Ohio; married Dr. John Marley, Dec. 14, 1866. He is the son of James Marley of Crawford County, Pa., They removed to Chicago in 1872, where he has since been engaged in the successful practice of his profession. She died at Chicago, Oct. 4, 1898. The children are Charles M., born Dec. 18, 1867; married Lennie Murphy, July 31, 1893; Lillie A., born Aphil 29, 1870; married Joseph B. Parlier January 5, 1900.
170. Sarah E., born January 2, 1853; married Curtis B. Cook Oct. 21, 1869. He is the sixth son of Osborn Cook and Mary (Callahan) Cook of Green, Mahoning County, Ohio, and is a farmer, and they live upon the farm in Goshen township, which they own. One child, Grace, born June 2, 1873; married Homer W. King, a farmer Dec. 27, 1894. He is a son of Nelson King and they live at Goshen, Ohio.

171. JOSIAH PETTIBONE[6] [109] (Daniel[5], Dan[4], Jared[3], Jared[2], Thomas[1]) born Nov. 28, 1821, at Ellsworth, Ohio, died Oct. 18, 1881, at Braceville, Ohio. Married Harriet Hanchet Nov. 17, 1847, at Palmyra, Portage County, Ohio. After the death of Huxley she married Lloyd Hinman, Nov. 10, 1896, a retired farmer of Rootstown, Ohio, where they now reside. Huxley was a farmer and horse dealer, but not a land owner, except 40 acres inherited from his father, which he sold. The children were,

172. Loveren C. [237] born Sept. 10, 1849.
173. Curtis, born —— 1850; died —— 1850.
174. Frank [240] born —— 1852.
175. Ella, born —— 1855; married —— Loveland in 1884, a farmer of Ravenna, Ohio, who died in 1890, and she in 1891. They had one child, C. W. Loveland, born —— 1887.

176. CHARLES[6] [112] (Jonas[5], Thomas[4], Thomas[3], Jared[2], Thomas[1]) born —, 18—, at Palmyra, New York. He resided at Seneca, Ontario County, New York, where he enlisted on January 5, 1864, as an Artificer in Co. B, 50th New York Vol. Engineers. He died July 19, 1864, of general debility at City Point, Va.

His children were,

177. Frank, born — 18—. He lives at No. — Coy street, Canandaigua, New York.

178. Mary, born — 18—. She married —— Ackley and they live in Canandaigua, New York.

179. Charles, born — 18—. He lives at 97 Kent street, Rochester, New York.

SEVENTH GENERATION.

180. CHAUNCEY[7] [135] (William[6], James[5], John[4], John[3], John[2], Thomas[1]) born at Copley, Ohio, in 1830, and when a young man he moved to Kalamazoo, Michigan, where he died in 1898. He married there in about 1860. He was a blacksmith by trade. He had children,

181. (Son) born 18—.
182. (Son) born 18—.
183. (Daughter) born 18—.

184. NICHOLAS JOHN W.[7] [136] (William[6], James[5], John[4], John[3], John[2], Thomas[1]) born at Copley, Summit County, Ohio, December 16, 1832. He married Susan Henshie May 31, 1851, at Summit County, Ohio. She was a daughter of Henry and Mary (Brouse) Henshie and was born August 1, 1834. Later he moved to Bowling Green, Wood County, Ohio, and later to Blue Mound, Macon County, Ill., where they now live. He is by trade a blacksmith and is the owner of a good home.

The children are,

185. Mary, born March 5, 1855, at Summit County, Ohio, where she died April 8, 1896. She married Wilson Schrantz, Dec. 20, 1873, and had one child, Retta Dora, born August 8, 1884.
186. Frederick William [238] born Nov. 5, 1859.
187. Winnie Dora, born February 4, 1870, at Christian County, Ill. She married E. B. Hibbard, June 27, 1888, at Crawford County, Kansas, and they now reside at Oskaloosa, Mo.
188. Lilly, born — 1876. She married Ed Adams and they reside at Stonington, Ill.

189. STEPHEN[7] [137] (William[6], James[5], John[4], John[3], John[2], Thomas[1]) born in 1834, at Copley, Ohio. He moved to Athens, Calhoun County, Michigan, where he still lives. He is a farmer and owns 100 acres of land. He married Sarah Hart, and they have six children.

190. Sylvester.
191. (Twin boys.)
192. And others.

193. HENRY EDWARDS[7] [117] (Milton[6], Asahel[5], Jared[4], Jared[3], Jared[2], Thomas[1]) born March 23, 1832, at Stafford, Genesee County, New York. In 1846 he removed with his father's family (Milton) to Neenah, Winnebago County, Wisconsin. He married Mary Swaub May 2, 1855. She was born Sept. 30, 1832, at Dover, Delaware. He is a farmer and lives at Neenah upon the same farm his father took up from Government in 1846. He was Chairman of the town for several years, Secretary of the Wisconsin State Grange of the Patrons of Husbandry for eighteen years, and during that time had charge of the publication of the Grange Bulletin, the official organ of the order, and since 1895 he has been Master of the State Grange. He is frequently called to lecture before Grange meetings in various parts of the United States. The children are,

194. Mary Ida, born June 11, 1856, at Neenah, Wis. She married John P. Loomas at Neenah, Nov. 15, 1881. They removed to Kansas City, Mo., where they now reside. They have two children: 1 Linda, born June 30, 1883, at Kansas City, and 2 John P. Jr. born Oct. 13, 1888, and died at Kansas City, January 11, 1895.

195. Harriet Maria, born June 17, 1863, at Neenah. She married Willis H. Fenton Oct. 14, 1885, at Neenah, where they now reside. They have three children: 1 Henry Huxley, born Sept. 21, 1886. 2 Marie, born May 24, 1888, and 3 Ethel, born Nov. 17, 1889, all born at Grand Crossing, Ill.

196. Cassie Eliza, born Sept. 20, 1863, at Neenah. She married Scott I. Chalfant Sept. 26, 1888, at Neenah, where he died August 14, 1898, but the family still resides there. Their children are: 1 Aaron Huxley, born Oct. 24, 1892, 2 Robert Grafton born Dec. 24, 1894, and 3 Mary Louise, born March 1, 1895.

197. JOHN MILTON[7] [120] (Albert[6], Asahel[5], Jared[4], Jared[3], Jared[2], Thomas[1]) born September 2, 1827, at New Marlborough, Mass., died at Clay County, Iowa, Oct. 18, 1896. He married Mary Ann Town in Portage City, Wisconsin, Oct. 23, 1851. She was a daughter of Aaron and Mary (Fitts) Town and was born in New London, N. H., February 5, 1834, and died in Clay County, Iowa, September 17, 1897.

He was a land owner and a farmer by occupation. He removed with his family from East Sheffield, Berkshire County, Mass., to Neenah, Wisconsin, in December, 1864, and

thence to Clay County, Iowa, in March 1870, where he resided at the time of his death. The children are,

198. Mary Ella, born Oct. 27, 1852. She married —— Martin and they reside at Willow Creek, Clay County, Iowa. She has a family.
199. Kate Louise, born January 21, 1855.
200. Albert Town [242] born December 15, 1856.
201. Carrie Eliza, born December 15, 1856.
202. Frank Lincoln [244] born October 12, 1860.
203. Sarah Alice, born July 16, 1862; died October 22, 1865.
204. Henry Mack [249] born June 12, 1864.
205. Alma, born Nov. — 1865; died Dec. — 1865.
206. John Edward [251] born July 18, 1867.
207. Sarah Alice, born October 3, 1869.
208. Willard Lewis [255] born February 3, 1872.
209. Anna, born February 12, 1874, died August 1875.
210. Ruth Josephine, born October 12, 1877.
211. Frederick, born March 27, 1880.

212. Edward Charles[7] [127] (Asahel M.[6], Asahel[5], Jared[4], Jared[3], Jared[2], Thomas[1]) born Nov. 19, 1843. Married Alice Jane Haley June 22, 1871, at Newton, Mass., who is a daughter of John Jay Haley. He enlisted August 11, 1862, in Co. C, 19th Connecticut V. I. On May 1, 1863, he was promoted to Regimental Quartermaster Sergeant; March, 1864, to Second Lieutenant of Co. F., and on April 13, 1864, to First Lieutenant of Co. I, and on April 14, 1864, he was appointed Regimental Quartermaster. Transferred to Co. G, July 20, 1864, with rank of First Lieutenant, and was acting Brigade Quartermaster during the remainder of the service, and was honorably discharged August 18, 1865. These facts all appear in the history of Goshen, Conn. He is in the mercantile business and resides at Newton, Mass. The children are,

213. Edward Haley, born Nov. 11, 1873, and is a manufacturer.
214. Henry Minor, born January 21, 1880, and is a student.
215. Anna Augusta.
216. Alice Jane.
217. John Jay.

218. Charles Bliss[7] [146] (Socrates L.[6], Jared[5], Dan[4], Jared[3], Jared[2], Thomas[1]) born May 4, 1836, at Ellsworth, Ohio, died Dec. 4, 1878, near Martinsville, Indiana. He married first Mary Spickler ——, 1855. She was the

second daughter of Samuel and Ann Spickler of Goshen, Ohio, and was of German extraction; was born April 12, 1835, and died at Berlin, Ohio, February 9, 1866. Second married Mariette Stout Dec. 25, 1869, at Martinsville, Ind. She was the fourth daughter of Amos and Sarah (Rush) Stout who was a large land owner—about 1,500 acres along the White river valley—and a live stock dealer in Morgan County, Ind. After the death of Huxley she married Edwin Ruthburn Hamilton, June 6, 1888, and they reside at Martinsville, Ind. At that time and for four years after he was Principal Door Keeper for the Legislature at Indianapolis, and now he is a lumber dealer. In early life Huxley was a shoe maker. In 1865 he removed to Martinsville, Ind., and engaged in the shoe business, and lumbering upon some land which he owned and in later life was a farmer. His first four children were by his first wife, and the last four by his second wife.

219. Lewis [258] born July 23, 1856.

220. Ruhamah, born January 3, 1860. She married John F. Duckworth, March 20, 1883. He is a son of Wm. M. and Mary C. Duckworth of Martinsville, Ind., and they reside at Paragon, Ind., upon a farm of 400 acres which he owns. In connection with his business of farming he is a breeder of full blood registered Hereford Cattle. The children are William A., born March 13, 1884; Dick, born July 12, 1885; Mabel, born July 23, 1887; Guy, born June 2, 1889; Ross Wade, born April 14, 1891; and Edwin Hamilton, born January 7, 1893.

221. Henry [261] born March 4, 1861.

222. George, born —— 1864, died —— 1864.

223. Jesse, born Sept. —— 1870; died —— 1870.

224. Amos Charles [264] born June 13, 1871.

225. Lucy, born June 13, 1875; married Edmund Llewellyn Brown Oct. 25, 1895. He is a son of Judge Benj. Chambers Brown and Mary Ann Eliza (Booker) Brown of Memphis, Tenn. He is a manufacturer of Old Hickory Chairs and they reside at Martinsville, Ind., and have one child. Frances Turpie, born Nov. 16, 1896.

226. Lena Mae, born May 22, 1877, resides at Martinsville, Indiana.

227. JARED[7] [147] (Socrates L.[6], Jared[5], Dan[4], Jared[3], Jared[2], Thomas[1]) born July 23, 1840, at Ellsworth, Ohio. He is an attorney at law by profession and resides at Youngstown, Ohio. In the History of Trumbull and Mahoning Counties the following biographical sketch of Mr. Huxley may be found

Jared Hualey

THE
NEW YORK
PUBLIC LIBRARY
Astor, Lenox and Tilden
Foundations.
1909

among similar sketches of members of the bar at pages 224 and 280. "Jared Huxley, second son of Socrates L. and Paulina (Spaulding) Huxley, was born at Ellsworth, Ohio, July 23, 1840. He grew up on his father's farm of 100 acres and from youth was familiar with all kinds of farm work. Indeed, during the years in which he was 15 and 16 years old, owing to the illness of his father, and his inability to give any attention to the business of the farm, Jared, with the aid of his younger brother, Philo [228], took entire charge of the farm business, and they did all of the work on it in the same manner and to the same extent as it had before been done; raised the customary crops, did the harvesting and cared for and fed the live stock, and even found some time to assist the neighbors for wages. Nor did they fail to attend the public school during the winter term.

"After the usual attendance at the public schools he attended a few terms at Cottage Hill Academy at Ellsworth, Ohio, and in the winter of 1860-1 he began teaching in the public schools, which occupation he continued at intervals both in Ohio and Indiana till his admission to the bar. After his academic studies began he earned all of the means used by him in securing an education and was free from debt when admitted to the bar. In 1864 he graduated from a Commercial College at Cleveland, Ohio, and in 1867, from the Scientific course at Oberlin College. During the Civil War he was a clerk for about two years in the Quartermaster's Department, first at Nashville, Tenn., under S. B. Brown, Captain and A. Q. M., in charge of transportation, and secondly, with John A. Stewart, Captain and A. Q. M., disbursing quartermaster at Mobile, Alabama. For four years prior to his admission to the bar he was Professor of Mathematics and Lecturer on the Practice and Theory of Accounts two years at the Star City Business College, Lafayette, Ind., and two years at Felton and Bigelow's Business College at Cleveland, Ohio. During these four years he found sufficient time to pursue his law studies and qualify himself for admission to the bar. While teaching in the public schools in Martinsville, Indiana, he studied law in the office of McNutt & Grubbs and was admitted in Morgan County, Ind., but did not begin practice there. In Cleveland he studied in the

office of Palmer & DeWolf, and was admitted to the bar of Ohio, at Norwalk, Huron County, Ohio, on April 3, 1871. He began practice at once in Canfield, Mahoning County, Ohio, and on removal of the county seat to Youngstown in August, 1876, he removed there and is still engaged in the general practice of his profession."

He has always been a Republican in politics, and for some years after settling in Youngstown was quite active politically, frequently joining in the campaign discussion of the political issues of the day, but never held any elective office. After the organization of the Circuit Court in Ohio in 1884, he was a member of the Circuit Court Judicial Committee for the 7th circuit, composed of fourteen counties and for six years its chairman. He is a director of the Home Savings and Loan Company at Youngstown, an institution which has grown from nothing to $450,000 of assets in ten years, and is Chairman of its Finance Committee, and annual Auditor of its accounts. He was five years secretary of the Mahoning County Agricultural Society—was never a member of any secret order, and is a bachelor, and he enjoys the singular reputation where he practices law of being an honest lawyer. He is the owner of a comfortable home in a good part of the city, in which he lives with his widowed sister, who has charge of his household affairs.

228. PHILO[7] [148] (Socrates L.[6], Jared[5], Dan[4], Jared[3], Jared[2], Thomas[1]) born Dec. 5, 1841, at Ellsworth, Ohio, died July 31, 1898, at Salem, Ohio. He married Evaline Cessna, Dec. 17, 1864. She is the fourth daughter of John Cessna and Jane (Cook) Cessna and was born Sept. 5, 1840, and resides at Salem, Ohio. John Cessna came from Bedford County, Pa., when a young man and by the use of the good business qualities which he possessed, amassed a large acreage of land—about 1,000 acres—and much other property. He was a farmer, but his more profitable business was dealing in cattle or as then called "Cattle Droving," as in those days cattle were driven east over the mountains on foot in droves of 100 head or more.

Philo grew up on his father's farm and received a common school education, and a few terms at Cottage Hill Academy in Ellsworth. October 7, 1861, he enlisted in Co. C, 6th O. V.

Phila Hurley -

THE
NEW YORK
PUBLIC LIBRARY
Astor, Lenox and Tilden
Foundations.
1909

Cavalry (Capt. John H. Cryer's Co.) which was mostly raised at Salem, Ohio, and upon the appointment of the non-commissioned officers he was appointed a Sergeant and performed the duties of Orderly Sergeant. His regiment passed into the command of General Fremont and General Sigel in the Shenandoah valley, and in that campaign in the summer of 1862, he participated in the battles at Woodstock, Mount Jackson, Luray Court House, Warrenton, Bull Run, Seven Oaks, and Fredericksburg. On Dec. 12, 1862, he was discharged at Hall's Farm south of Washington, on Surgeon's certificate of disability, from which maladies he never recovered and from which he finally died.

In 1863 and a part of 1864 he was Deputy Clerk of Courts in Mahoning County, and on August 5, 1863, he was commissioned by David Tod, Govenor of Ohio, as First Lieutenant of Co. E, 2d Regiment of Ohio Militia in Ellsworth, Ohio, of which company Ward Dean was Captain. In the latter part of 1864 he went back to the army service as Chief Clerk for John A. Stewart, Captain and A. Q. M., and was at the front in all of the campaign about Atlanta, and through Georgia and remained in this service till after the close of the war.

He bought a farm and somewhat later the farm his father formerly owned in Ellsworth and engaged in farming. While living in Ellsworth he was elected Justice of the Peace, was Secretary of the Mahoning County Agricultural Society, Master of the Goshen Grange of the Patrons of Husbandry, No. 1003 and in 1880 was appointed United States Census Enumerator for Ellsworth. About 1882 he removed to Salem, Ohio, where he became Secretary and Treasurer of the Salem Plow Co., and Cashier of the Banking House of H. Greiner & Son, which position he held at the time of his death. He was a member of Trescott Post, No. 10, G. A. R., and of Amity Lodge, No. 124, I. O. O. F. His children are,

229. Maria Irene, born January 21, 1867, at Goshen, Ohio. She took the course of instruction at The Northeastern Ohio Normal School at Canfield, Ohio, and when 16 years old began teaching in the public schools and was principal of the East Main street school in Salem, Ohio. She married Frederick Hunter McClain June 1, 1893, at Salem, Ohio. He is the only son of John McClain and Mary J. (Liggett)

McClain now of New Castle, Pa., whose business was formerly Flour Milling, but now retired. The family is of Scotch-Irish extraction, tracing back to the Clan MacLean (the earliest name being Gilleain) in the island of Mull on the southwest coast of Scotland. Frederick was born at Lowellville, Ohio, May 10, 1863, and pursued a course of study at Mount Union College. In early life he was a Machinist and Draftsman, and at present is a Consulting Engineer in the office of Julian Kennedy at Pittsburg, Pa., where they now reside. They have two children, John, who was born August 7, 1896, James, born March 27, 1900. See list of births.

230. John Cessna [266] born December 13, 1868.

231. Jared Paul [267] born July 13, 1874.

232. Darius W.[7] [163] (John C.[6], Daniel[5], Dan[4], Jared[3], Jared[2], Thomas[1]) born August 16, 1844, at Braceville, Ohio. Married Mary C. Craig, January 27, 1869. She is a daughter of John Craig who was a farmer at Braceville, Ohio. He was a plasterer by trade in early life, and later in mercantile business, but is now a traveling salesman and resides at Cleveland, Ohio. They have one daughter,

233. Bertha, born May 25, 1875. She married William M. Gurley December 25, 1899, at Cleveland, Ohio, where they reside. He is also a traveling salesman.

234. Jerome Loveren[7] [168] (James H.[6], Daniel[5], Dan[4], Jared[3], Jared[2], Thomas[1]) born Sept. 13, 1847, at Southington, Ohio. Married Frankie Nichols February 15, 1868. He is a farmer, owning a farm at Princeton, Franklin County, Kansas, upon which they reside. The children are,

235. Henry Dallas [273] born Nov. 16, 1868.

236. Georgia Edith, born Dec. 20, 1871; married Benaja Gentry Oct. 7, 1887, and they have three children, Harold Dallas, born June 23, 1891, Dudley Huxley, born January 8, 1893, Mildred Olive, born February 17, 1898.

237. Loveren C.[7] [172] (Josiah P.[6], Daniel[5], Dan[4], Jared[3], Jared[2], Thomas[1]) born Sept. 10, 1849, at Ellsworth, Ohio. Married first Almira Grove April 4, 1878. She died —— 1887, at Michigan. Second married Mary R. Arthur, June 8, 1889, at Durant, Mich. He resides at Grayling, Crawford County, Mich., and is a lumberman and farmer. The children are,

238. Sara May, born February 10, 1879.
239. Elizabeth May, born February 18, 1893.

240. FRANK[7] [174] (Josiah P.[6], Daniel[5], Dan[4], Jared[3], Jared[2], Thomas[1]) born ——, 1852. Married Ida Sprague of Garrettsville, Ohio, in 1882, died at Ft. Wayne, Indiana, July 4, 1897. He was a railroad engineer. The widow and child reside at Parkersburgh, Ohio.

241. Louis, born —— 1898.

EIGHTH GENERATION.

242. ALBERT TOWN[8] [200] (John Milton[7], Albert[6], Asahel[5], Jared[4], Jared[3], Jared[2], Thomas[1]) born at Norfolk, Conn., December 15, 1856, from whence he removed to Iowa with his father [197] in 1870. He married Hattie Tuttle at Mason City, Iowa, in June 1890, where they now reside. He is by profession a physician and surgeon and in general practice there. He has one son,

243. Albert Tuttle, born —— 1899.

244. FRANK LINCOLN[8] [202] (John Milton[7], Albert[6], Asahel[5], Jared[4], Jared[3], Jared[2], Thomas[1]) born at East Sheffield, Berkshire County, Mass., October 12, 1860. He married Sarah Rowland at O'Brien, Iowa, July —, 1885. She was a daughter of Joseph and Ellen Rowland, and was born in Iowa in 1867. He is a farmer by occupation and resides at Mossy Rock, Washington. He has four children,

245. John, born March —— 1886.
246. Edna, born October —— 1888.
247. Vernon } Twins, born February 16, 1901.
248. (Girl) }

249. HENRY MACK[8] [204] (John Milton[7], Albert[6], Asahel[5], Jared[4], Jared[3], Jared[2], Thomas[1]) born at East Sheffield, Berkshire County, Mass., June 12, 1864. He married ——— in California, in 1896. He was Professor of Mathematics in a Business College in Sacramento, Cal., for ten years, but recently removed to Oregon, but his exact address has not been furnished to the compiler. He has one child,

250. (A daughter) born —— 1898.

251. JOHN EDWARD[8] [206] (John Milton[7], Albert[6], Asahel[5], Jared[4], Jared[3], Jared[2], Thomas[1]) born at Neenah, Wisconsin, July 18, 1867. He married Lorette McKinney in Portland, Oregon, in 1893. He was for some years a professor in a business college in Sacramento, Cal., and now occupies a

like position at Portland, Oregon, where he now resides. His children are,

252.
253. (Son) born about 1895; died 18—
254. (Son) born about 1896.

255. WILLARD LEWIS[8] [208] (John Milton[7], Albert[6], Asahel[5], Jared[4], Jared[3], Jared[2], Thomas[1]) born February 3, 1872, in Clay County, Iowa. He married Martha ———, December 10, 1897, at Arlington, Oregon, where he now resides. She died December 10, 1899. He is a land owner and a farmer. His children are,

256. Mary, born —— Sept. — 1898; died Dec. 10. 1899.
257. (Girl) born Oct. 1899.

258. LEWIS[8] [219] (Charles B.[7], Socrates L.[6], Jared[5], Dan[4], Jared[3], Jared[2], Thomas[1]) born July 23, 1856. Married Jane Flitcraft October 5, 1882. She is a daughter of Levi and Sarah Flitcraft. He is a poultryman and market gardener by occupation and they reside near Washingtonville, Ohio. The children are,

259. Clyde, born September 21, 1883; died February 3, 1894.
260. Roy, born December 18, 1887.

261. HENRY[8] [221] (Charles B.[7], Socrates L.[6], Jared[5], Dan[4], Jared[3], Jared[2], Thomas[1]) born March 4, 1861, at Ellsworth, Ohio. Married Dora A. Baker, May 4, 1885, at Martinsville, Ind. She was born February 7, 1869, and is a daughter of H. C. and Nancy R. (Garrett) Baker, who was a farmer. Henry is a grain dealer at Martinsville, Ind., where he resides. The children are,

262. Nanie, born March 4, 1886.
263. Charles C., born January 26, 1891.

264. AMOS CHARLES[8] [224] (Charles B.[7], Socrates L.[6], Jared[5], Dan[4], Jared[3], Jared[2], Thomas[1]) born June 13, 1871. Married Clara Elizabeth Johansen December 21, 1898. She is a daughter of Mikkle and Hilda Johansen of St. Louis, Mo., who is a wholesale manufacturer and dealer in shoes and a large employer of men. The family is of Swedish extraction.

Amos is a telegraph operator and has been station agent and excursion passenger agent for the Denver & Mexico railroad, but at present lives on a farm near Paragon, Indiana, where he gives especial attention to the raising of full blood registered Hereford Cattle, in which business he is becoming highly successful. There is one child,

265. Martin Jared, born June 12, 1900.

266. John Cessna[8] [230] (Philo[7], Socrates L.[6], Jared[5], Dan[4], Jared[3], Jared[2], Thomas[1]) born December 13, 1868, at Ellsworth, Ohio. Married Effie May Kesselmire, January 24, 1900, at Salem, Ohio. She is a daughter of C. F. Kesselmire, who is a jeweler at Salem, Ohio.

He graduated at the Northeastern Ohio Normal School at Canfield, Ohio, June 24, 1886, and for three years was salesman in a hardware store in Salem, and five years shipping agent for the Salem Wire Nail Company, and is at the head of the bookkeeping and pay department, and shipping agent of the American Steel and Wire Company at Cleveland, Ohio, where he resides.

267. Jared Paul[8] [231] (Philo[7], Socrates L.[6], Jared[5], Dan[4], Jared[3], Jared[2], Thomas[1]) born July 13, 1874, at Ellsworth, Ohio. Married Margaret Dow October 29, 1898, at Salem, Ohio. She is the fourth and youngest daughter of Alexander Dow and Elsie (Beattie) Dow and was born March 6, 1875, at Salem, Ohio. The Dow family came to the United States August 11, 1853, from Glenbucket, Aberdeenshire, Scotland, and some of the older children were born in Scotland. They belonged to the Clan Murray.

He began the study of law in the office of Jared Huxley at Youngstown, Ohio, in the summer of 1892, and was bookkeeper and cashier of the Home Savings and Loan Company while studying, and he graduated from the Cincinnati Law College in May, 1895, before he was 21 years old. On October 1, 1895, he was admitted to the bar of the Supreme Court of Ohio. He began practice in Cleveland, and in April, 1898, he was elected mayor of Salem, Ohio, which office he still holds and where he resides engaged in the practice of his profession. One child,

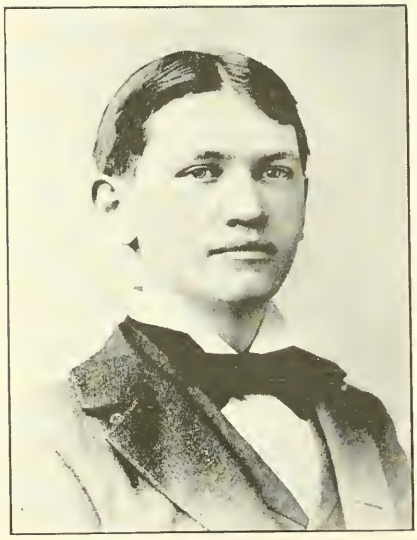

Paul Huxley.

THE
NEW YORK
PUBLIC LIBRARY
Astor, Lenox and Tilden
Foundations.
1909

268. Esther May, born August 28, 1899.

269. FREDERICK WILLIAM[8] [186] (Nicholas John W.[7], William[6], James[5], John[4], John[3], John[2], Thomas[1]) born November 5, 1859, at Bowling Green, Wood County, Ohio. He married Margaret Heinlein at Edinburg, Ill., November 16, 1880. She was a daughter of Edward H. and Rebecca (Imlay) Heinlein, who was a farmer. Frederick is a barber by occupation, and now resides at Princeton, Kansas. The children are,

270. Lolla M., born April 27, 1882, at Grove City, Ill.
271. Vertie L., born June 20, 1889, at Eskridge, Kansas.
272. Frederick Carl, born October 25, 1895, at Harryville, Kansas.

273. HENRY DALLAS[8] [235] (Jerome Loveren[7], James H.[6], Daniel[5], Dan[4], Jared[3], Jared[2], Thomas[1]) born November 16, 1868, at Deerfield, Portage County, Ohio. He married Mabel Johnson at Princeton, Kansas, where they now reside. He is a farmer. They have one child,

274. (A daughter) born Nov. 9, 1900.

APPENDIX No. 1.

The following unclassified names of Huxleys have been found without any means of learning to what family they belong, but are supposed to belong in some way to the family in general.

HENRY HUXLEY. At Eaton, Ohio, a few years ago. Not there now.

EDWIN E. HUXLEY. Now at Palmyra, New York.

FRED HUXLEY. At Ontario, Wayne County, New York.

APPENDIX No. 2.

Military services of Huxleys and some maternal ancestors of Huxleys were obtained from records from various governmental departments under certificates of the records as will appear from the following correspondence:

COMMONWEALTH OF MASSACHUSETTS—OFFICE OF THE SECRETARY.

BOSTON, January 23, 1900.

MR. JARED HUXLEY, Youngstown, Ohio.

Dear Sir:—Your favor of the 20th instant enclosing fee for certificates of the revolutionary services of Dan Huxley, John Huxley and Reuben Callender, was duly received and the desired certificates are enclosed herewith.

Yours respectfully,
WM. M. OLIN,
Secretary.

STATE OF VERMONT—ADJUTANT AND INSPECTOR GENERAL'S OFFICE.

MONTPELIER, March 28, 1900.

MR. JARED HUXLEY, Youngstown, Ohio.

Sir:—Replying to yours of 24th I enclose certificate of the Revolutionary services of Ozias Bingham. The residence is not given, but Capt. Tichenor and Col. Walbridge both lived at Bennington. With thanks for fee,

Respectfully,
MRS. JAS. S. PECK,
Assistant in A. G. Office.

STATE OF CONNECTICUT—ADJUTANT GENERAL'S OFFICE.

HARTFORD, January 23, 1900.

Respectfully returned to the writer with the information that the records have been carefully searched and all the names of Huxley that appear of record are Moses and John. The former has both Revolutionary and Colonial record. The latter only colonial. Certificates of service are furnished herewith.

WM. E. F. LANDERS,
Assistant Adjutant General.

THE STATE OF NEW YORK—COMPTROLLER'S OFFICE.

ALBANY, February 5th, 1900.

JARED HUXLEY, Esq., Youngstown, Ohio.

Dear Sir:—With this you will find certified copy of revolutionary record of James Huxley, fifer.

Yours respectfully,
WILLIS E. NEWMAN,
Second Deputy Comptroller.

456244

STATE OF NEW YORK—ADJUTANT GENERAL'S OFFICE—BUREAU OF RECORDS OF THE WAR OF THE REBELLION.

ALBANY, March 13, 1901.

MR. JARED HUXLEY, Youngstown, Ohio.

Sir:—I have the honor to furnish you with certificates of the military services of Charles Huxley and John Huxley as requested.

Respectfully,
FRED PHISTERER,
Chief of Bureau.

STATE OF OHIO—ADJUTANT GENERAL'S OFFICE.

COLUMBUS, February 10, 1900.

JARED HUXLEY, Esq., Youngstown, Ohio,

Dear Sir:—Certificate of Philo Huxley, 1st lieutenant of militia sent herewith.

GEO. R. GYER,
Adjutant General.

1st—IN THE REVOLUTIONARY WAR.

From Massachusetts

DAN HUXLEY:

Appears with rank of *Private* on Muster and Pay Roll of Capt. Zenas Wheeler's Company, Col. Hopkin's (Berkshire Co.) Regiment. Time of enlistment July 15, 1776—time of discharge August 1, 1776—time of service 17 days. Company marched on an alarm to the Highlands, New York. Vol. 24: 70.

DAN HUXLEY:

Appears with rank of *Private* on Muster and Pay Roll of Lieutenant Eli Harmon's Company, Col. John Brown's (Berkshire Co.) Regiment. Time of enlistment June 30, 1777—time of discharge, July 27, 1777—time of service 28 days. Company marched to Fort Ann, New York. Vol. 19: 219.

DAN HUXLEY:

Appears with rank of *Private* on Muster and Pay Roll of Capt. John Collar's Company, Col. John Ashley's (Berkshire Co.) Regiment. Time of enlistment October 14, 1780—time of discharge October 20, 1780—time of service 6 days. Regiment marched to northward by order of Gen. Fellows. Vol. 18:13.

DAN HUXLEY:

Appears with rank of *Private* on Muster and Pay Roll of Capt. Simeon Adams's Co. Col. John Coller's regiment ordered out by Col. John Ashley, Gen. Fellows's brigade. Time of enlistment October 13, 1781—time of discharge October 20, 1781—time of service 12 days. Company marched on an alarm at the northward. Vol. 17:24.

JOHN HUXLEY:

Appears in a descriptive list of enlisted men—age 40 years—stature 6 feet—complexion sandy—hair light—occupation laborer—residence Great Barrington—town enlisted for, Great Barrington—term of enlistment, during the war—Lieut. Person's Co., Col. Ashley's Regiment, Berkshire Co., men raised by resolve of December 2, 1780, and delivered to William Walker, Supt. of said county. List dated, Lenox August 20, 1781. By whom receipted for—Mr. Bliss. Vol. 9:280a.

REUBEN CALLENDER:

Appears with the rank of *Private* on Lexington Alarm Roll of Capt. William Bacon's Co. of Minute men, Col. Fellows's regiment which marched April 21, in response to the alarm of April 19, 1775, from Sheffield—length of service, 17 days—town to which soldier belonged, Sheffield—service to May 7, 1775—reported: Enlisted into the army. Vol. 14:28.

REUBEN CALLINDER:

Appears with rank of *Private* on Muster Roll of Capt. Wm. Bacon's Co., Col. John Fellows's Regiment, dated August 1, 1775. Time of enlistment, May 8, 1775—time of service 3 months, 1 day—town to which soldier belonged, Sheffield. Vol. 14:27.

REUBEN CALLENDER:

Appears with rank of *Private* on Company Return of Capt. William Bacon's Co., Col. John Fellows's regiment, dated Dorchester, Oct. 6, 1775—town to which soldier belonged, Sheffield. Vol. 56:42.

REUBEN CALLENDER:

Appears among signatures to an order for Bounty Coat or its equivalent in money, due for the eight

months' service in 1775, in Capt. William Bacon's Co., Col. John Fellows's regiment, dated Dorchester, Dec. 19, 1775. Payable to Capt. Bacon. Vol. 57, file 5.

REUBEN CALLENDER:

Appears with rank of *Private* on Muster and Pay Roll of Capt. John King's Co., Col. Hopkins's (Berkshire Co.) regiment, which marched by order of Brig. Gen. Fellows. Time of enlistment, July 15, 1776—time of discharge, August 4, 1776—time of service 20 days. Vol. 2:169.

REUBEN CALLENDER:

Appears with rank of *Private* on Muster and Pay Roll of Capt. Noah Lankton's Co., Col. Ashley's (Berkshire Co.) regiment in service at Saratoga by order of Gen. Gates. Time of enlistment, April 26, 1777—time of discharge, May 20, 1777—time of service 25 days. Vol. 20:201.

REUBEN CALLENDER:

Appears with rank of *Private* on Muster and Pay Roll Lieutenant Samuel Warner's Co., Col. John Ashley's (Berkshire Co.) regiment which marched to Bennigton at time of battle. Time of enlistment August 15, 1777—time of discharge, August 24, 1777—time of service 10 days. Vol. 23:196.

REUBEN CALLENDER:

Appears with rank of *Private* on Muster and Pay Roll of Capt. Silvanus Willcox's Co., Col. John Ashley's (Berkshire Co.) regiment for service in the Northern Army. Time of enlistment, Sept. 19, 1777—time of discharge October 17, 1777—time of service 28 days. Vol. 24:59.

FROM VERMONT.

OZIAS BINGHAM:

Served as a *Private* in Capt. Isaac Tichenor's Company, Col. Ebenezer Walbridge's regiment of Militia 14 days in the service of the state of Vermont at Castleton from October 13, 1781, and received £1, 18, 8. F. S. PECK,
Adjutant General.

FROM CONNECTICUT.

JACOB SPALDING:

Appears with rank of *Private* in Capt. Andrew Backus's company, with 8 days' service in list of men who marched from Connecticut towns for the relief of Boston in the Lexington alarm, April —— 1775. Connecticut men in Revolution. p. 19.

JACOB SPAULDING:

Appears with rank of *Second Lieutenant* in Co. 2 of the Fourth regiment of which Eleazer Fitch was Colonel and Israel Putnam was Lieut. Colonel, for service in the French and Indian War, 1757-1762. Col. Rec. p. 349.

ISAAC SPALDING:

Appears with rank of *Private* in Capt. Peter Porter's Co. Enlisted July 1, 1778, discharged October 31, 1778. Served four months in a detachment of Gen. John Fellows's brigade of Berkshire County, Mass., under Gen. Stark in the northern department.

MOSES HUXLEY:

Enlisted May 8th, 1775, in Capt. Oliver Hanchet's company, Suffield, Conn., 10th company 2d regiment, General Spencer's 1775, raised on first call for troops by the legislature, April-May, 1775. Detachments of officers and men engaged at the battel of Bunker Hill, June 17, 1775, and at Roxbury, July 14, 1775, where he was *killed by a can-*

non shot from the British Tories. The regiment took part in Arnold's Quebec expedition September-December, 1775. Records of Connecticut men in the Revolution, page 55.

JOHN HUXLEY:

Of Stafford, Connecticut, appears in Colonial records at page 397 for military services there certified.

FROM NEW YORK.

JAMES HUXLEY:

Appears with the rank of *Fifer* in Captain Leonard Bleeker's company, 3rd New York regiment of the line. Enlisted June 7, 1780, to serve during the war.

JAMES HUXLEY:

Appears transferred with rank of *Fifer* in December, 1780, to Captain Henry Tiebout's Company 1st New York regiment of the line, commanded Colonel Goose Van Schaick and served during the war.

JOHN HUXLEY:

Appears with the rank of *Private* in Captain Aorson's company 3rd New York regiment commanded by Colonel Peter Gansevoort. He enlisted December 1, 1776, to serve during the war. Discharged January 25, 1779.

WILLIAM HUXLEY:

Appears with the rank of *Fifer* in the war of 1812. Enlisted in — regiment of U. S. Infantry from New York, during the war.

2d—IN THE CIVIL WAR, 1861-1865.

MATTHEW H. HUXLEY:

Appears with the rank of *Sergeant* in Co. C, 19th regiment of Connecticut Volunteer Infantry. Enlisted August 11, 1862, and died at Alexandria, Va., January 8, 1864.

EDWARD CHARLES HUXLEY:

Appears with rank of *First Lieutenant* in Co. I, Connecticut Volunteer Infantry. Enlisted August 11, 1862, in Co. C, 19th Connecticut Volunteer Infantry with rank of Private and on May 1st, 1863, was promoted to rank of *Regimental Quartermaster Sergeant;* March —, 1864, was promoted *Second Lieutenant* of Co. F, and on April 13, 1864, to *First Lieutenant* of Co. I, and *Regimental Quartermaster.* On April 14, 1864, he was transferred to Co. G, with the same rank, and was acting *Brigade Quartermaster* till his discharge at close of service on August 18, 1865.

CHARLES HUXLEY:

Appears with rank of *Artificer* in Co. B, 50th New York Volunteer Engineers. Enlisted January 5, 1864. He died in service July 19, 1864, at City Point, Va.

JOHN HUXLEY:

Appears with rank of *Private* in Co. B, 33rd New York Volunteer Infantry. He enlisted May 9, 1861, to serve during the war. Was mustered out June 3, 1863.

JOHN HUXLEY:

Appears with rank of *Private* in Co. I, 1st New York Veteran Volunteer Cavalry. Enlisted August 1, 1863; was appointed *Wagoner* January 1st, 1864, and was mustered out July 20, 1865.

PHILO HUXLEY:

Appears with the rank of *Sergeant* in Company C. (Capt. John H. Cryer's Co.) 6 O. V. C. Enlisted Oct. 7, 1861, discharged Dec. 12, 1862, on surgeon's certificate of disability.

PHILO HUXLEY:

Appears with rank of *First Lieutenant* in Co. E, 2nd Regiment Ohio Militia of Ellsworth, Mahoning County, Ohio. Commissioned by David Tod, Governor of Ohio, August 5, 1863, to rank from July 21, 1863.

PHILO HUXLEY:

Appears with rank of *Chief Clerk* upon the Pay Rolls of John A. Stewart, Captain and Assistant Quartermaster, as disbursing quartermaster at Atlanta, Georgia, and at Mobile, Alabama, from April, 1864, to December 31, 1865.

DORSEY HUXLEY:

Appears with the rank of *Private* and *Corporal* in company H, 20th Ohio Volunteer Infantry. Enlisted October 7, 1861, for the war. Wounded May 12, 1863, in the battle of Raymond, Miss., and taken prisoner of war May 27, 1863. He died in the prison of Jackson, Miss., on June 13, 1863, and was buried at Vicksburg.

JARED HUXLEY:

Appears with the rank of *Clerk* upon the Pay Rolls of S. B. Brown, Captain and Assistant Quartermaster, in charge of transportation at Nashville, Tenn., from October, 1864, to July 1865, and upon the Pay Rolls of John A. Stewart, Captain and Assistant Quartermaster, disbursing quartermaster at Mobile, Ala., from September to December 1865.

INDEX No 1.

INDEX TO THE GIVEN NAMES OF HUXLEYS BORN WITH THE NAME OF HUXLEY. THE FIGURES IN THE FIRST COLUMN REFER TO THE YEAR OF BIRTH—IN THE SECOND COLUMN TO THE PAGE WHERE FOUND.

Aaron 1736 34
Abigail 1723 30
Abigail 1783 37
Adam de 1351 10
Adam de 1275 10
Adam de 10
Albert 1801 40
Albert 1802 40
Albert R. 1839 46
Albert Town 1856 57
Albert Tuttle 1899 64
Alice Jane 57
Alma 1865 57
Almeda ..... 18— 48
Amos Charles 1871 58
Amy 1838 48
Angeline Eloia 1819 44
Angeline Eloia 1849 52
Anna 1874 57
Anna Augusta 57
Anne 1733 31
Anne 1758 36
Annis Lucinda 1818 43
Asahel 1770 37
Asahel Mack 1805 40

Bertha 1875 62
Bertha Clotilda 1850 53

Carrie Eliza 1856 57
Cassie Eliza 1863 56
Catharine 1590 13
Charles 1699 14
Charles 1789 15
Charles 1822 16
Charles ..... 18— 44
Charles ..... 18— 54
Charles Bliss 1836 50
Charles C. 1842 39
Charles C. 1891 65
Chauncey 1830 47
Clarissa 1836 46
Clyde 1887 65
Curtis 1850 53
Cynthia 1774 38

Dan 1743 34
Daniel 1783 38
Daniel 1796 39
Daniel 1823 43
Darius W. 1844 52
David de 1302 10
Delinda 1826 47
Dionysia de 10
Dorothea 1553 13
Dorothy 1797 17
Dorsey Whiting 1838 52

Edna 1888 64
Edward B. 1820 43
Edward Charles 1843 47
Edward Haley 1873 57
Edwin E. ..... 18— 44
Electa ..... 18— 48
Elinora 1550 13
Ella 1855 53
Ellen 16
Eliza 1798 40
Eliza 1814 16
Elizabeth 1578 13
Elizabeth 1673 27
Elizabeth 1700 12
Elizabeth 1710 28
Elizabeth 1726 30
Elizabeth ..... 16— 12
Elizabeth E. 1740 14
Elizabeth 1774 15
Elizabeth May 1893 63
Emma 1285 9
Esther Jerusha 1844 50
Esther May 1899 67
Ethel 1867 16
Eunice 1766 37

Frances 1749 14
Frances E. 1831 46

Frank 1852 53
Frank ..... 18— 54
Frank Lincoln 1860 57
Frederick Carl 1895 66
Frederick William 1859 55
Frederick 1880 57

George de 1569 11
George de 1580 11
George 1595 13
George 1693 16
George 1780 15
George 1812 15
George 1864 58
Georgia Edith 1871 62

Hannah 1681 27
Harriet Lovina 1833 46
Harriet Maria 1863 56
Harriet Newell 1836 45
Harry 1865 16
Henry 1572 13
Henry 1861 58
Henry ..... 18— 44
Henry Dallas 1868 62
Henry Edwards 1832 45
Henry Mack 1664 57
Henry Minor 1880 57
Henry Minor 47
Hiram 1806 40
Honor 12
Hugh de 1275 9
Hugh de 1310 10

Isaac Tracey 1843 53
Jacob 1805 40
James 1576 11
James de 1500 13
James 1577 13
James 1657 12
James 1759 36
James 1786 15
James Dallas 1845 53
James Edmund 1820 16
James Hervey 1815 44
Jared 1679 27
Jared 1710 30
Jared 1739 34
Jared 1781 38
Jared 1840 50
Jared Paul 1874 62
Jerome Loveren 1847 53

Jesse 1870 58
Jessie Oriana 1858 16
Joel 1810 43
Johanna 1708 29
John de 1280 9
John de 1300 10
John de 1312 10
John, Esq. 1597 12
John, Knt. 1627 12
John 1655 12
John 13
John 1670 27
John 1682 13
John 1706 14
John 1784 15
John 1700 14
John 1707 28
John 1735 31
John 1739 31
John 1800 40
John ..... 18— 44
John 47
John 1886 64
John Callender 1813 44
John Cessna 1868 62
John Edward 1867 57
John Holden 1815 15
John Jay 57
John Milton 1827 46
Jonas 1798 39
Joseph Curtis 1811 44
Josiah Pettibone 1821 44

Kate Louise 1855 57

Leah 1730 34
Lena Mae 1877 58
Leonard 1860 16
Lewis 1856 58
Lilly 1876 55
Lois 1746 34
Louis 1898 63
Lolla M. 1882 67
Loveren C. 1849 53
Lovina 1767 37
Lovina 1796 40
Lovina 1820 47
Lucy 1737 31
Lucy 1754 14
Lucy 1875 58

Margery 1250 10

Margery 1761 35
Maria Irene 1867 61
Mariam 1859 16
Marie 1657 13
Marietta 1836 47
Martha 1744 31
Martha 1730 34
Martin Jared 1900 66
Mary 1672 27
Mary 1712 30
Mary 1751 34
Mary 1759 14
Mary 1780 37
Mary 1815 43
Mary 1898 65
Mary ..... 18— 54
Mary 1855 55
Mary D. 47
Mary Eliza 1828 45
Mary Ella 1852 57
Mary Ida 1856 56
Marryot de 1320 10
Matthew H. 1841 47
Mercy 1719 30
Mercy 1720 30
Mercy 1840 48
Milton 1794 40
Mindwell 1723 30
Morris ..... 18— 44
Moses 1736 34
Moses 1755 35
Moses 1793 39

Nancy 1811 40
Nanie 1886 65
Nathaniel 1683 27
Nicholas 1200 9
Nicholas, J. W. 1832 47
Noel 1856 16

Philo 1841 50
Phinehas 1741 31
Polly 1808 40
Polly 1819 47

Rachel 1734 34
Ralph de 1590 12
Ralph 1570 13
Ralph 1609 13
Randle de 12
Rebeccah 1785 37
Richard de 1200 9
Richard de 1275 9
Richard de 1310 9
Richard de 1318 10
Richard de 1340 10
Richard de 1492 11
Richard de 1510 11
Richard 13
Robertus de 1240 7
Robert de 7
Robert de 1275 9
Robert de 1328 10
Robert de 1370 11
Robert de 1460 11
Robert 1490 12
Robert 1782 15
Roger Whiting 1812 43
Roy 1887 65
Ruhamah 1860 58
Ruth 1749 34
Ruth Josephine 1877 57

Samuel 1686 13
Samuel 1713 14
Samuel 1749 14
Sara May 1879 63
Sarah 1645 24
Sarah 1675 27
Sarah 1714 30
Sarah 1716 30
Sarah 1732 34
Sarah 1741 14
Sarah 1746 31
Sarah 1757 35
Sarah Alice 1865 57
Sarah E. 1853 53
Silas 1761 36
Simon de 1250 9
Simon de 10
Socrates Loveland 1809 43
Stephen 1802 40
Stephen 1834 47
Sylvester 55
Sylvia 48

Thankful 1747 34
Thankfull 1765 37
Thankfull 1768 37
Thomas de 1344 11
Thomas de 1430 11
Thomas de 1483 12
Thomas 1520 12
Thomas 1575 13

Thomas 1640 23
Thomas 14
Thomas 1655 13
Thomas 1668 27
Thomas 1685 13
Thomas 1690 28
Thomas 1700 14
Thomas 1720 30
Thomas 1750 15
Thomas 1764 35
Thomas 1790 39
Thomas 1790 15
Thomas 1816 39
Thomas Henry 1825 16
Terzy 1766 35

Ughtred de 10
Urian 1751 14

Vernon 1901 64
Vertie L. 1889 66

William de 1200 9
William de 1270 10
William de 10
William de 10
William de 1400 11
William 1687 27
William 1776 15
William 16
William 1795 40
William Lewis 1872 57
Winnie Dora 1870 55

Zilpha 1752 34
Zispah 1741 34

INDEX No. 2.

INDEX TO OTHER NAMES THAN HUXLEY. THE FIGURES REFER TO THE PAGE WHERE THE NAMES OCCUR.

Ackley, ——— 54
Adams, Ed. 55
Adams, Mercy 40
Aldersey, Mary 14
Allen, Francis 47
Arthur, Mary R. 62

Bailey, Adaline E. 44
Bailey, William 44
Baker, Dora A. 65
Baker, H. C. 65
Bearding, Nathaniel 20
Bearding, Sarah 20
Beman, Cynthia 38
Beman, Edward 38
Beman, Evaline 38
Beman, Jennie A. 38
Beman, Uriel 38
Bingham, Amanda 48
Bingham, Ozias 48
Blakeley, Milton 47
Blythe, Frances 16
Bold, Maud 11
Boidell, William de 11
Bostock, Catharine 13
Boughton, Levi 48
Boughton, Morris 47
Boughton, Melvin 48
Brown, Benj. Chambers 58
Brown, Dorothy 17
Brown, Edmund Llewellen..... 58
Brown, Frances Turpie 58

Callender, Abigail 41
Callender, Annis 41
Callender, Electa 41
Callender, Loraine 43
Callender, Martha 43
Callender, Reuben 41
Camfield, Abigail 36
Camfield, Samuel 36
Campbell, James 50
Campbell, Robert 50
Case, Electa 47
Cessna, Evaline 60
Cessna, John 60
Chalfant, Aaron Huxley 56
Chalfant, Mary Louise 56
Chalfant, Robert Grafton 56
Chalfant, Scott I. 56
Colber, Moses 37
Collier, John 16
Cook, Curtis B. 53
Cook, Doctor 16
Cook, Grace 53
Cook, Osborne 53
Copley, Mathew 27
Craig, Mary C. 62
Cullen, ——— 12
Cullen, Mary 12
Cullen, Sarah 12

Davis, Harriet 48
Dice, Abram 53
Dice, Isaac Tracey 53
Dow, Alexander 66
Dow, Margaret 66
Duckworth, Dick 58
Duckworth, Edwin H. 58
Duckworth, Guy 58
Duckworth, John F. 58
Duckworth, Mabel 58
Duckworth, Ross Wade..... 58
Duckworth, Wm. A. 58
Dutton, Alice 13

Eckersley, W. A. 16
Emmons, Martha 43
Emmons, Torris 46
Estep, Edwin 47

Fellows, Ephraim 34
Fellows, John 34
Fellows, Joseph 34

Fenton, Ethel 56
Fenton, Henry H. 56
Fenton, Marie 56
Fenton, Willis H. 56
Finch, William 34
Fitch, Albert H. 51
Fitch, Alice 51
Fitch, Alice E. 51
Fitch, Daniel 51
Fitch, John C. 51
Fitch, Edward F. 51
Fitch, Laura Electa 51
Flitcraft, Jane 65
Flitcraft, Levi 65
Foote, Dorsey 52
Foote, Ernest 52
Foote, George 52
Foote, Olive 52
Ford, Mary 52

Gara, Naomi 31
Garratt, Catharine 17
Garratt, Mary 17
Garratt, Thomas 17
Garret, Marie 13
Gentry, Banaja 62
Gentry, Dudley H. 62
Gentry, Harold D. 62
Gentry, Mildred Olive 62
Gibbs, Experience 28
Gibbs, Hepzibah 28
Gibbs, Samuel 28
Gillet, Mary 29
Gozzard, Aaron 30
Granger, Abraham 31
Green, Mary 17
Green, ——— 16
Green, Thomas 17
Grove, Almira 62
Gurley, Wm. M. 62

Haley, Alice Jane 57
Haley, John Jay 57
Hall, Charles 15
Hall, David 14
Hall, Edward 15
Hall, Samuel 15
Hall, Sarah 14
Hall, Thomas 15
Hall, William 15
Hamilton, Edwin R. 58
Hamilton Marietta 58
Hanchett, Harriet 53
Hart, Sarah 55
Hastings, Joseph 28
Hayes, George 30
Heathorn, Henrietta Anne..... 16
Heinlein, Margaret 67
Henshie, Susan 55
Hethe, Richard de 10
Hethe, William de 10
Hibbard, E. B. 55
Hickox, Clarissa 45
Hickox, Harriet 45
Highstead, Mary 36
Hinman, Lloyd 53
Hockenhull, Dunniger de 8
Hockenhull, Nicholas 9
Hockenhull, Richard de 9
Hockenhull, Robert de 9
Hockenhull, Swane de 8
Hockenhull, William de 8
Holcomb, Daniel 38
Holcomb, Ruhamah 38
Holcomb, Sarah 38
Holcomb, ——— 34
Holdsworth, Anne 15
Holdsworth, Joseph 14
Householder, Daniel 51
Householder, Frederick M. 51
Householder, Joseph V. 51
Hull, Joel 47
Hully, Jasper 14
Hully, T. 14

Irwin, Maggie 51

Jackson, George 48
James, Margaret 15
Johansen, Clara Elizabeth..... 65
Johansen, Mikkle 65
Johnson, Adaline E. 44
Johnson, Mabel 67
Johnson, Samuel 44

Kellog, Martin 27
Kent, Elisha 29
Kent, James 30
Kent, John 29
Kent, Moses 29
Kent, Moss 29
Kesselmire, C. F. 66
Kesselmire, Effie May 66
Kilmorey, Robert 12

King, Elizabeth 28
King, Homer 53
King, James 27

Lee, Mary 13
Loomas, John P. 56
Loomas, John, Jr. 56
Loomas, Linda 56
Loveland, C. W. 53
Loveland, ——— 53

Mack, Jemima 40
Marley, Charles M. 53
Marley, John 53
Marley, Lillie A. 53
Marsh, Jonathan 37
Marsh, Joseph 37
Martin, ——— 57
Mather, Cotton 34
Minard, Harriet 41
Minor, L. Mary 46
Minor, Mather, Jr. 46
McClain, Frederick Hunter 61
McClain, James 62
McClain, John 62
McKinney, Lorette 64
Moody, James A. 47
Moody, Jennie 47
Moody, Luella 47
Mulneton, Ellen 10
Mulneton, Margaret 9
Mulneton, William de 10
Murphy, Lennie 53

Nichols, Frankie 62
Norton, George 29
Norton, Mary 29

Parlier, Joseph B. 53
Pettigrew, D. C. 47
Pierce, Mary 37
Pope, Mindwell 30
Praers, Cicely de 11
Prestland, Isabella 12

Robinson, Catharine 12
Roller, ——— 16
Rowland, Joseph 64
Rowland, Sarah 64

Selby, Jerry 48
Schrantz, Retta Dora 55
Schrantz, Wilson 55
Scott, John Godwin 16
Scott, Thomas 16
Seymour, Lois 34
Smith, Ebenezer 27
Smith, Ichabod 27
Smith, Hannah 29
Spaulding, Amanda 48
Spaulding, Amos P. 51
Spaulding, Augustus 52
Spaulding, Isaac 48
Spaulding, Jacob 48
Spaulding, Mary Electa 52
Spaulding, Paulina 48
Spaulding, Philo 48
Spencer, Elizabeth 19
Spencer, Francis 19
Spencer, Garrard 19
Spencer, Jarrard 19
Spencer, Jared 19
Spencer, John 19
Spencer, Richard 19
Spencer, Sarah 23
Spencer, Thomas 20
Spencer, William 22
Spickler, Mary 57
Spickler, Samuel 58
Sprague, Ida 63
Spurstowe, Eva 11
Stanard, Widow 32
Stout, Amos 58
Stout, Marietta 58
Swaub, Mary 56

Taft, Florence A. 52
Taft, Hobert L. 52
Taft, Jessie E. 52
Taft, Mary Electa 52
Taft, Robert E. 52
Tayler, Martha 31
Tilston, John 10
Tilston, Robert 10
Town, Mary Ann 56
Trumbull, Benjamin 32
Trumbull, Benoni 32
Trumbull, John 31
Trumbull, John, 2nd 31
Trumbull, Col. John 32
Trumbull, Jonathan 31
Trumbull, Joseph 31
Trumbull, Judah 31
Trumbull, Luthur 35

Trumbull, Lyman 32
Trumbull, Martha 31
Tryon, Elizabeth 12
Tuttle, Hattie 64

Vickers, Alice E. 51
Vickers, Frederick Ellwood 51
Vickers, James Monroe 51
Vickers, Mabel 51

Waggo, Sarah 14
Waller, F. W. 16
Warner, Eli 34
Waverton, Agnes de 9
Whiting, Electa 41
Whiting, Roger 41
Wickstead, Elizabeth 13
Winnington, Emma 11
Winans, Sophronia 53
Withers, Rachel 15
Wright, Anne 14
Wright, Elizabeth 14
Wright, Frances 14
Wright, John 14
Wright, Mary 14
Wright, Sarah 14
Wright, W. 14

THE
NEW YORK
PUBLIC LIBRARY
Astor, Lenox and Tilden
Foundations.
1909

MARRIAGES

BIRTHS

August 3, 1901. Evaline Cessna McClain
daughter of Frederick and
Maria Irene McClain.

May 24, 1901. Edith Katharine Hurley
daughter of John Cessna Hurley
and Effie May (Kesselmire) Hurley.

February 17, 1902. Robert Dow Hurley, son of
Jared Paul Hurley and Margaret
(Dow) Hurley.

April 2, 1906. Ruth Elizabeth Hurley
daughter of Jared Paul Hurley and
Margaret (Dow) Hurley.

DEATHS

August 10. 1903. Jared Hurley (+27)
at Youngstown